JUMBO BOOK 1928

STRATTON

1928
Jumbo Book

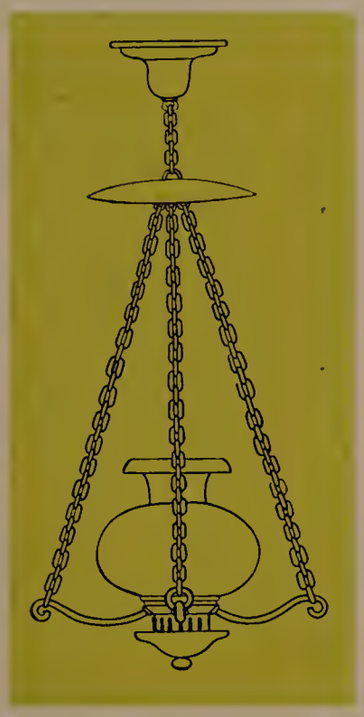

Published by
THE CLASS OF NINETEEN TWENTY-EIGHT
of Tufts College, at Medford Hillside,
Massachusetts, in the Seventy-
fourth Year of the College

Alfred Church Lane

has distinguished himself as a Scientist; his work in Geology has gained him national repute. He has won respect as a Professor; his ability and enthusiasm have clothed his title with a finer meaning. He has fulfilled well the office of Teacher; his own interest has unfailingly raised the interest of his students far above its normal plane. He has earned respect as a Man; his character and ideals serve as a lesson in life that transcends the curriculum

To him the

Class of Nineteen Twenty Eight

dedicates this

Jumbo Book

FOREWORD

This JUMBO BOOK records a year in a significant transition period of the College; a year of growth—not in mere numbers or size, but rather in capacity to fulfill its missions. While, naturally enough, in such a period the worthy past is not forgotten, yet it is to be marked that our attention is more turned upon the future. That future serves as a constant inspiration to us; it is the motive, whether we realize it or not, behind everything we do for the College; it has been the incentive prompting the accomplishments indicated herein.

But, through this Book, it is submitted that the present has been most satisfactory; that Tufts need not look to a golden future for glory. It is here—in Nineteen Twenty-Eight.

THE CONTENTS OF THE BOOK

SECTION ONE . . . . . THE COLLEGE
SECTION TWO . . . . . THE CLASSES
SECTION THREE . THE ORGANIZATIONS
SECTION FOUR . . . . . ATHLETICS
SECTION FIVE . . . THE FRATERNITIES

Editor

WILLIAM HALL GRIFFITHS

Art Editor

MARION OLIVE HOWE

Business Managers

THOMAS MATTHEW WILSON, JR.
JOHN JOSEPH PURCELL

THE EAGLE PRINTING AND BINDING COMPANY
THE JAHN AND OLLIER ENGRAVING COMPANY

The COLLEGE . . . represented in *views* and *scenes* of and about the *Campus*

Chapel

Alumni Gate

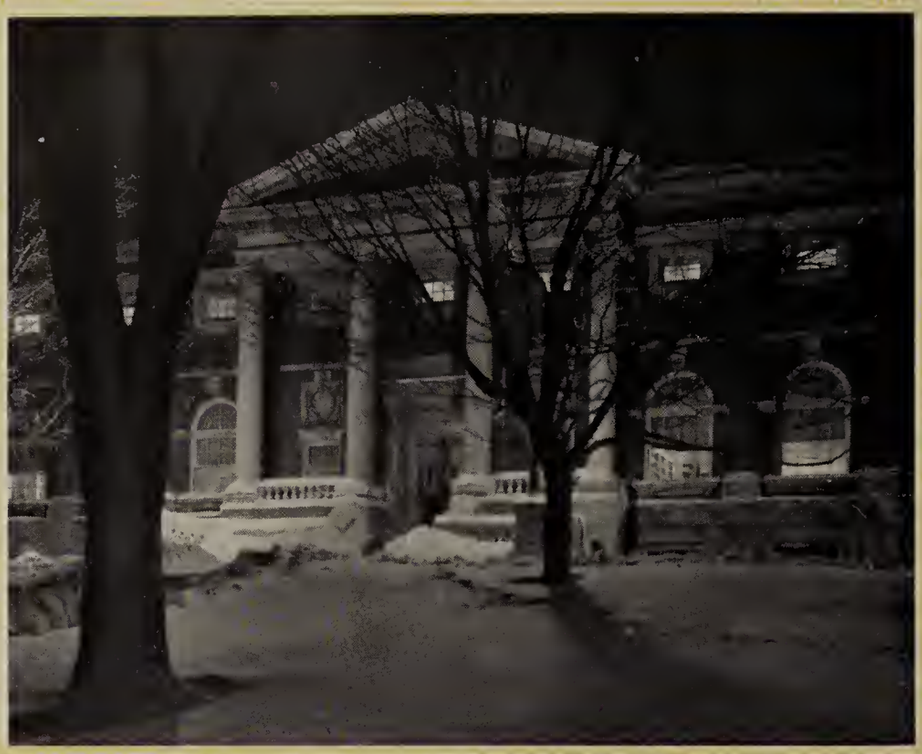

Library

Braker

Home of
Dr. McCollester

Professors' Row

Fletcher

The Administration of the COLLEGE, including the *President*, the *Deans*, and the several members of the *Faculties of Arts and Sciences* of TUFTS COLLEGE

Elsewhere in the pages of this book will be found illustrated and described the new buildings which are the latest additions to the progressing plant of Tufts College. The illustrations will be viewed with interest, the descriptions read with attention by some who have watched the changing aspect of the campus as the actual construction of the buildings proceeded, by others who, unfamiliar with what has been going on, receive for the first time a clear impression of the physical growth of the College, by all with gratitude that the editors of the JUMBO BOOK have so well recorded an accomplishment which at once in itself the source of the greatest present satisfaction and the justification of the highest hope for the future.

After a long period during which there was no physical expansion, Tufts College entered five years ago upon a construction program of which the Campus Fence, the Gates, and the four buildings,—Pearson Memorial Laboratory for Chemistry, Fletcher Hall, Braker Hall, and Stratton Hall,—are as it were but the prelude. Funds and gifts for building already received and to be expected in increasing amounts, together with the annual income from the residuum of the Fletcher Estate, which by the conditions of the will must be used for new construction, make it reasonable to look forward to a time in the not too distant future when the physical equipment of Tufts College relative to her needs will be second to none in this country.

Plans for so comprehensive an achievement must of course develop slowly and change continually in the light of changing conditions. Details can be determined only for brief periods at a time, but perhaps it may be safe to prophesy that within one year Miner Hall will be remodelled for the School of Religion, the Crane Chapel and Library finished and the Memorial Steps and Main Gateway,—plans for which have been already published,—completed; that within two years Professor Lewis' dream of a Music Building will be a reality; that within three years there will be a new physical education plant including gymnasium, swimming pool, squash courts, winter tennis courts, and baseball cage; that within five years there will be another dormitory for men; that in the near but unpredictable future there will be a Modern Language Building and an Alumnae Social Centre and Guest House. In addition, not yet in the realm of plans and beyond the region of prophecy, there looms the great project of the Medical-Dental School moved to the Hill.

From the President.

JOHN ALBERT COUSENS

A.B., Tufts, 1898; LL.D., Lombard, 1922; St. Lawrence, 1922, ΔΤΔ, ΦΒΚ, ΦΧ

Member of: New England Association of Colleges and Secondary Schools; American Association for the Advancement of Science; National Economic League; World Agricultural Society; American Society of International Law; American Forestry Association; Commonwealth Country Club; Weston Golf Club; Boston Society of National History; Newton Chamber of Commerce; Appalachian Club; Boston Chamber of Commerce; Boston City Club; Exchange Club; University Club; American Economic Association; American Geographic Society; Twentieth Century Club; Century Club; American Association Medical Progress; American Academy of Arts and Sciences; Massachusetts Society for the Prevention of Cruelty to Animals (Vice-President).

TRUSTEES

William Waldemar Spaulding, A.M.
Sumner Robinson, A.M., LL.B.
J. Frank Wellington, A.M.
Arthur Ellery Mason, A.M.
Arthur Winslow Peirce, A.B., Litt.D.
John Albert Cousens, A.B., LL.D.
Ira Rich Kent, A.B.
Charles Hail Darling, A.B., LL.D.
Robert Calthrop Brown, A.M., E.E.
Guy Monroe Winslow, A.B., Ph.D.
Harold Edward Sweet, A.B.
Melvin Maynard Johnson, A.B., LL.B.
James Porter Russell, A.B., LL.B.
Thomas Oliver Marvin, B.D.
Cora Polk Dewick, A.B.
Frederick Samuel Fogg, D.M.D.
Clifton Howard Dwinnell, B.S.
Robert William Hill, A.B., LL.B.
William Wallace McClench, A.B., LL.D.
John Russell Macomber, A.M.
Payson Smith, A.M., Litt.D., LL.D.
Vincent Eaton Tomlinson, D.D.
Frederick Crosby Hodgdon, A.B.
Eugene Bucklin Bowen, A.M.B.
Richard Bradford Coolidge, A.M.
Earle Perry Charlton
Charles Rice Gow, B.S., Sc.D.
Thomas Sawyer Knight, B.S.
Frank Howard Lahey, M.D., Sc.D.

Rollins Wren Bush

THE DEANS

Frank George Wren

Dean of the School of Liberal Arts

Walker Professor of Mathematics

A.B., Tufts, 1894; A.M., 1897. ATΩ.

Assistant in Mathematics, Tufts, 1894-95; Instructor, 1895-99; Assistant Professor, 1899-1902; Professor, 1902-04; Walker Professor of Mathematics, 1904—; Dean of the School of Liberal Arts, 1907-; Dean of the Faculty of Arts and Sciences, 1907-.

Member: American Mathematics Society; American Association for the Advancement of Science; Boston City Club; Puddingstone; University Club, Boston.

Edwin Butler Rollins

Acting Dean of the Engineering

B.S., Tufts, 1901. ΔΦΣ.

Member of the Faculty of Engineering since 1901.

Member: Society for Promotion of Engineering Education; Association of University Professors; American Institute of Electrical Enginers; University Club, Boston.

Edith Linwood Bush

Dean of Women

A.B., Tufts, 1903. XΩ, ΦBK.

Neal McCollester

Lee Sullivan McCollester

Dean of Crane Theological School

A.B., 1881; S.T.B., 1884; S.T.D., 1899. ΦΔΘ, ΦΒΚ.

Minister of Universalist Church, Claremont, N. H., 1884-88; Detroit, 1899-1912; Dean of Crane, 1912; Chaplain, 1919; Librarian of Universalist Historical Society; Trustee, Universalist General Convention, 1906-27; Chairman of Board, 1911-23; President of General Convention, 1915-19; Chaplain-General, Sons of American Revolution, 1918-21.

Member: Michigan Colonial Wars; Knights Templar; Masons; Boston Browning Society; Boston Ministers Club; N. H. Historical Society.

Herbert Vincent Neal

Dean of the Graduate School

Professor of Zoology

A.B., Harvard, 1893; A.M., 1894; Ph.D., 1896. BK, ΣΞ, ΦΒΚ.

Professor of Biology, Knox College, 1897-1913; Director, Mt. Desert Island Biological Laboratory, 1926-; Lecturer in Harvard, 1925-27.

Member: American Society of Zoologists; American Society of Anatomists; American Society of Naturalists; American Society Eugenics Society; Russian National Academy (Corresponding Member); American Academy of Arts and Sciences; Trustee of Bradford Academy.

Author of: Miscellaneous Scientific Papers in Embryology.

LIBERAL ARTS FACULTY

FACULTY

George Preston Bacon

Professor of Physics

A.B., Dartmouth, 1887; A.M., Dartmouth, 1890. ΘΔΧ, ΦΒΚ.

Instructor in Mathematics and Physics, Ripon College, 1888-89; Instructor in Physics and Chemistry, Peekskill Military Academy, 1890-92; Professor of Mathematics and Astronomy, Beloit College, 1892-1902; Professor of Physics, Wooster College, 1902-08; Assistant Professor of Physics, Simmons College, 1910-19.

Member: American Association for the Advancement of Science; American Physical Society; American Astronomical Society; Society for the Promotion of Engineering Education.

Harry Poole Burden

Associate Professor of Civil Engineering

B.S., University of Maine, 1912. ΘΧ.

Instructor in Civil Engineering, Tufts, 1913-18; Assistant Professor, 1919-21; Associate Professor, 1922-.

Member: American Society Civil Engineers (Associate); Boston Society Civil Engineers; Massachusetts Highway Association; Society for the Promotion of Engineering Education.

Charles Harris Chase

Professor of Steam Engineering

S.B., M. I. T., 1892.

Instructor and Assistant Professor, Tufts, 1896-1908.

Member: A.S.M.E. (member, Executive Committee, Boston Branch); Society for Promotion of Engineering Education; American Association of University Professors; Chairman of Trustees, Stoneham Public Library; Chairman, Stoneham Republican Town Committee; A. F. and A. M.; I. O. O. F.

Author of various articles in technical print and some chapters in a book on steam engineering.

Samuel Lukas Conner

Associate Professor of Civil Engineering

B.S., University of Delaware, 1897; M.S., 1912. ΔΦΣ.

Instructor ,Tufts, 1909; Member, Committee on Education under General Staff of War Department, 1919-20.

A.A.A.S.; Society for Promotion of Engineering Education; American Association University Professors; American Railway Engineering Association; Massachusetts Highway Association; New England Railroad Club; Medford City Planning Board; President, Hillside Cooperative Bank; University Club.

Author of: Efficiency in Trackwork; Piling and Timber Trestle Work; Manual for Highway Construction; Text on Highway Construction; Editorials and Magazine articles.

William Penn Cresson

Fletcher Professor of International Law and Diplomacy

Studied at Ecole des Sciences Politiques. Ph.D., Columbia, 1922.

Secretary, American Legation, Lima, Peru, 1909-12; Secretary, American Embassy, London, 1912-13; Secretary, American Legation, Quito, Ecuador, 1913-14; Panama, 1914-15; Petrograd, 1915-17; Lisbon, Portugal, 1917; Comnd., A.S.S.O.R.C.; Chief of American Military Mission to Belgium; Conference on Limitation of Armaments, 1921-22; Chevalier, Order of Leopold; Croix de Guerre; Assistant Professor, Princeton, 1921-22; Georgetown U., School of Foreign Service, 1923-26.

Member: American Society Int. Law; Century Club (New York); Metropolitan Club (Washington); Racquet (Philadelphia); Nassau (Princeton); Fellow, R. G. S.

Author of: Persia; The Cossacks: Their History and Country; The Holy Alliance; Diplomatic Portraits.

ENGINEERING FACULTY

Paul Alva De Mars

Professor of Electrical Engineering

S.B., M. I. T., 1920.

Engineer, N. E Tel. and Tel., 1920-27.

Member: Society for the Promotion of Engineering Education.

William Kendall Denison

Professor of the Latin Language and Literature

A.B., Tufts, 1891; A.M., Harvard, 1892; A. M., Tufts, 1893. ΖΨ, ΦΒΚ.

Studied at Harvard Graduate School, 1891-95; American School of Classical Studies in Rome, 1895-96. Head of Latin Department, Tufts, 1897-.

Member: American Philological Society; Archaeological Institute of America; Classical Association of New England; University Club of Boston.

Frank Williams Durkee

Professor of Chemistry

A.B., Tufts, 1888; A.M., 1899; Sc.D., 1921. ΔΥ, ΦΒΚ.

Instructor in Chemistry, Gymnasium and Natural History, 1889-95; Assistant Professor of Chemistry, 1898-1917; Professor Inorganic Chemistry, 1917; Professor of Chemistry, 1917-.

Consulting chemist for Brazilian Traction, Light and Power Co., National Casket Co., and others.

Member: American Chemical Society; German Chemical Society; American Electro-Chemical Society; Society of Chemical Industry; American Institute Mining and Metallurgical Engineers; Society for Promotion of Engineering Education; A.A.A.S.; University Club of Boston; Sons of American Revolution.

Author of: Oxidation of Sodium Sulphide and Hydrosulphide to the Sulphate by Electrolysis; Action of Water of Hub Coal Mine on Cast Iron; Notes on Experiments in General Inorganic Chemistry; Notes on Qualitative Analysis; and others.

Walter Elwood Farnham

Professor of Graphics

B.S., University of Maine, 1917. ΚΣ.

Instructor, University of Maine, 1909-17; Head of English Department, New Bedford Textile School, 1917-18; Instructor in Engineering Drawing, University of Illinois, 1918-19; Assistant Professor of Graphics, Tufts, 1919-25; Associate Professor, 1925-27; Professor, 1927-.

A.S.M.E.; Society for the Promotion of Engineering Education.

Charles Ernest Fay

Wade Professor of Modern Languages

A.B., Tufts, 1868; A.M., 1872; Litt.D., 1890. ΘΔΧ, ΦΒΚ.

Teacher, District 1, Nashua, N. H., winter of 1862-63; Middle District, Bristol, R. I., 1863-64; Danvers Center, Mass., winter term, 1865-66

Walker Special Instructor in Mathematics, 1868-69; Instructor in Modern Languages, 1869-71.

Member: Modern Language Association of American (Charter member); N. E. Modern Language Association (charter member); N. E. Association of College and Secondary Schools (charter member) and first "college" President; Old Cambridge Shakespeare Association (Honorary); Buffalo Society of Natural Sciences; Philadelphia Geographical Society; American Academy of Arts and Sciences; Officer of the Order of St. Charles, Monaco; 20th Century Club; Harvard Travellers Club; Harvard Mountaineering Club; Appalachian Mountain Club (Charter member and President for 4 terms); English, French, Italian and Canadian Alpine Clubs (Honorary); Catatan Excursion Association.

Author of many articles, professional and alpinistic.

Editor of Appalachia for 40 years and of Alpine Americana 1907-14.

Albert Hatton Gilmer

Fletcher Professor of Dramatic Literature

B.S., Knox College, 1900; A.M., 1912. ΒΘΠ, ΧΒΚ.

Head of Department of English, Detroit University School, 1906-08; Instructor of English, Bates, 1909-10; Instructor and Assistant Professor of English, Tufts, 1900-24.

Member: Appalachian Mountain Club; Green Mountain Club; Keyar Lake Golf Club; University Club of Boston.

Author of: King Shakespeare, a Masque of Paise; contributor to Theatre Arts Monthly and Boston Evening Transcript.

Robert Chenault Givler

Fletcher Professor of Philosophy and Psychology

A.B., Hamline University, 1906; A.M., Harvard, 1913; Ph.D., Harvard, 1914.

Instructor in Psychology, University of Washington, 1914-17; Instructor, Harvard and Radcliffe, 1917-19; Assistant Professor, Tufts, 1919-22; Professor, 1922-25; Fletcher Professor, 1925-.

Member: American Psychological Association; American Philosophical Association; American Association of University Professors.

Author of: The Psycho-physical Effect of Speech Elements in Relation to Poetry, 1915; The Conscious Cross-Section, 1916; Psychology, the Science of Human Behaviour, 1920; The Ethichs of Hercules, 1924; The History and Prospects of the Social Sciences (with others) 1926.

Charles Gott

Fletcher Professor of English

A.B., Tufts, 1911; A.M., Harvard, 1914; Ph.D., Harvard, 1919. ΔΥ, ΦΒΚ.

Instructor in English, Tufts, 1911-14; Assistant, Harvard, 1914-19; Assistant Professor, Carnegie, 1919-22; Associate, 1922-25; Professor and Head of Department, Tufts, 1925-.

Member: Modern Language Association of America; American Association of University Professors; New England Association of Teachers of English; University Club.

Author of: Changing Fashions in Fiction; Eleusis, 1927; His Word of Honor and Team-Work (Plays), 1912.

Charles Henry Gray

Professor of English

B.L., University of Michigan, 1895; M.L., 1896; Ph.D., University of Chicago, 1904. ΘΔΧ.

Assistant Instructor in English, University of Michigan, 1895-98; Instructor, Oberlin, 1898-1900; Assistant Instructor, University of Chicago, 1902-04; Professor, University of Kansas, 1904-14; Harrison Research Fellow in English, University of Pennsylvania, 1914-15; Professor, Tufts, 1915-.

Member: Modern Language Association; National Council of Teachers of English; N. E. Association of Teachers of English; American Association of University Professors; A.A.A.S.; Boston Browning Society; Modern Humanities Research Association; N. E. Association of Colleges and Secondary Schools; Shakespeare Association of America; Boston Branch, English Speaking Union; University Club.;

Author of: Lodowick Cariell: His Life, A Discussion of His Plays and the Deserving Favorite, 1904.

Frank Oliver Hall

Professor of Homoletics

B.D., University of St. Lawrence; D.D., 1901; S.T.D., Tufts, 1905.

Pastor of Universalist Church, Fitchburg, 1884-91; Lowell, 1891-95; Cambridge, 1895-1902; Church of Divine Paternity, New York, 1902-19; at present Pastor Emeritus.

Member: University Club, Boston; Clergy Club, New York.

Author of: Common People; Soul and Body; Divine Paternity Pulpit; articles and pamphlets.

Halford Lancaster Hoskins

Dickson Professor of History

A.B., Earlham, 1913; A.M., University of Pennsylvania, 1921; Ph.D., 1924. ZΨ.

Teacher in High Schools, 1913-17; Instructor in History, Friends University, 1917-18; Assistant Professor, Duke, 1918-19; Harrison Fellow, University of Pennsylvania, 1919-20; Assistant Professor, Tufts, 1920-24; Dickson Professor, 1924-; Member, Summer Session Faculties, Kansas, 1919; Pennsylvania, 1920-23; Western Reserve, 1921-22; Pittsburgh, 1925.

Member: American Historical Association; New England History Teachers Association; American Association of University Professors; English-Speaking Union; Foreign Policy Association.

Author of: Preliminaries of the World War, 1918; Guide to Latin-American History, 1922; An outline of Modern European History, 1925; British Routes to India, 1927; 3 High-School syllabi; Contributor to American Historical Review; Hispanic American Historical Review, History; Journal of Indian History; Geographical Reviews, etc; Joint Editor, The Commonwealth History of Massachusetts.

Clarence Preston Houston

Braker Professor of Commercial Law

Athletic Director

B.S., Tufts, 1914; LL.B., Northeastern, 1923. ΘΔX.

Teacher, Adirondack-Florida School, 1914-17; Officer, U. S. Army, 1917-19; Lawyer with Russell, Pugh and Joslin, 1924-25.

Member: University Club of Boston; Oakley Country Club.

Fred Dayton Lambert

Professor of Botany

Ph.B., Tufts, 1894; A.M., Ph.D., 1897. ΔTΔ, ΦBK.

Assistant in Biology, Tufts, 1896-97; Instructor, 1897-98; Sub-Master, Edward Little High School, Auburn Me., 1898-99; Instructor in Natural History, Tufts, 1899-1904; Assistant Professor, 1904-13; Professor of Botany, 1913-.

Member: Boston Society of Natural History; New England Botanical Club; A.A.A.S.; Botanical Society of America; American Academy of Arts and Sciences; Boston Naturalists Club; Tufts Biology Club.

Author of: Morphology and Life Histories of Green Algae.

Alfred Church Lane

Pearson Professor of Geology and Mineralogy

A.B., Harvard, 1883; A.M., Ph.D., 1888; Heidelberg, 1885-87; Sc.D., Tufts, 1913. ΦBK BK, Signet.

Instructor in Mathematics, Harvard, 1883-85; Petrographer, Michigan Geology Survey and Michigan College of Mines, 1889-92; Assistant State Geologist of Michigan, 1892-99; Special Lecturer in Economic Survey, University of Michigan, 1904; State Geologist, Michigan, 1899-1909; Pearson Professor of Geology and Mineralogy, Tufts, 1909-; with Y. M. C. A. and Head of Department of Mines, A. E. F. University, Beaune, France, 1919.

Member: A.A.A.S. (Fellow, vice-president, Section E, 1907); Geological Society of America (Council, 1905-07, vice-president, 1928); National Research Council (Committee on Estimation for Geologic Age by Atomic Disintegration); American and London Mineralogy Society; American Institute of Mining and Metallurgical Engineers (President Boston Section, 1918-19); Harvard Engineering Society; Association of American Engineers; Thomas Dudley Family Association; New England History and Genealogical Society; American Academy of Arts and Sciences (Fellow; Council, 1914-18); Boston Natural History Society; American Forestry Association; Navy League; Lake Superior Mining Institute (treasurer, 1893); Michigan Academy of Sciences (President, 1905-06); Michigan Engineering Society; Lansing Law and Order League; Geological Society of Boston; Canadian Mining Institute (corresponding member); Geological Society of Belgium; Internationale Geology Congress, delegate, 1913; University Club; Boston City Club; Appalachian Club; Field and Forest Club; Massachusetts and Roosevelt Republican Club; A. B. C. F. M. (honorary member).

Author of: Sundry reports of geology survey of Michigan, Canada and U. S.; Die Korngrosse de Auvergnosen; various technical articles, etc.

Lecturer in Brooklyn Institute, Boston Public Library, etc., on geology, preparedness, and economic subjects.

Leo Rich Lewis

Fletcher Professor of Music

A.B., Tufts, 1887; Litt.D., 1922; A.B., Harvard, 1888; A.M., 1889; Diploma, Conservatory of Music, 1892. ZΨ, ΦBK, KΓΨ.

Instructor in French, Tufts, 1892-1920; Professor, Theory and History of Music, 1895-1920; Professor of Music and Associate Professor of Modern Languages, 1920-24; Visiting Instructor, Harvard Summer School, 1915-22; Fletcher Professor of Music, 1924-.

Member: Chamber Music Committee, Medford; College Entrance Examination Board (Chairman, music board), 1910-12; Music Teachers' National Association (vice-president, 1910-12); Eastern Educational Conference in Music; N. E. A.; International Music Society; National Society Study of Education; New University Club, Boston.

Author or Editor of: Operetta, 1886; Hunt the Thimble, 1887; The Redeemer, 1887; Consolation of Music, 1895; Sonata, 1895; Church Harmonics, 1895; Incidental Music, 1898; Melidia (with S. W. Cole), 1905; Harmania (same); School Songs, 1905; Incidental Music to Dekker's Fortunatus, 1906; Symphonic Prelude, 1907; smaller compositions, 1914-18; French Language Vocabulary and Grammar-Syllabus, 1922; English of Racine's Mithridate (with H. D. Spoerl), 1925; Song Books of 1892-1904, 1894, 1895; Tufts Song Books, 1906, 1910, 1915, 1922; Orchestra and Band Series of Tufts Music, 1920.

Originator of card-system of thematic cataloguing applicable to all music.

Editor-in-Chief, Tufts College Graduate, 1911-17.

Edgar MacNaughton

Professor of Mechanical Engineering

M.E., Cornell, 1911. BK, ΠΤΣ, TBΠ.

With General Electric, 1911-14; Associate in Mechanical Engineering, University of Illinois, 1917-18; With Boston Elevated, 1916-17; With Westinghouse Electric Co., 1924.

Member: American Society of Mechanical Engineers; Society for the Promotion of Engineering Education; Cornell Club of New England (member, Board of Governors).

Author of: Elementary Steam Power Engineering.

Joseph Mayer

Professor of Economics and Sociology

B.A., Southwestern, 1911; M.A., Harvard, 1914; Ph.D., Columbia, 1922. ΠΓM.

Assistant in Mathematics and Physics, Texas, 1908-10; Instructor, Southwestern, 1920; Instructor, Social Ethics, Meeting House Hill, Dorchester, 1912-13; Instructor in Mathematics, Texas, 1913-14; Instructor in Mechanics, Elm Vocational School, Buffalo, 1914-16; Instructor in Business English and History, Baylor and Hardin Military School, 1918-19; Lecturer on Business, Business Training Corporation, New York, 1919-20; Lecturer, World Peace Foundation; Council National Defense; League to Enforce Peace; Four Minute Man; Educational Director, Niagara Falls Motion Picture Co., 1914-16; Secretary Investigation of Prostitution in America, Bureau of Social Hygiene, Rockefeller Foundation, New York, 1916-18; Director, W.C.C.S. Activities, 1918; Director Industrial Economic Research, National Industrial Conference Board, 1920-23; Consulting Engineer and Economist, New York, 1919-24.

Member: A.S.M.E.; American Economics Association; American Sociology Society; American Management Association; Academy of Political Science; American Academy of Political and Social Science; American Society of International Law; American Association of University Professors (treasurer); American Association for Labor Legislation; Foreign Policy Association; Society Industrial Engineers.

Author of: Bigger Men in Better Jobs, 1920; Practical Experience with Profit-Sharing in Industrial Establishments, 1920; The Metric versus the English System of Weights and Measures, 1921; The Regulation of Commercialized Vice, 1922; The Seven Seals of Science, 1927.

Newell Carroll Maynard

Fletcher Professor of Oratory

A.B., Dartmouth, 1910; M.Ed., Harvard, 1927. ATΩ.

Minister, Congregational Church, Haverill, 1917-23; Middleboro, 1913-17; Lecturer War Work Council, 1918-19; Lecturer in English, Harvard Summer School, 1922-27.

Member: National Association of Teachers of Speech (Vice-president); Foreign Policy Association; F. and A.M.

Florence Syndon Meredith

Professor of Hygiene

B.S., Temple; M.D., Tufts Medical, 1916.

Instructor in Surgery, Tufts Medical, 1916-20; Physician in charge of women, Hood Rubber Co., 1917-18; War Work, 1918-19; New York Health Center for Women and Girls, 1919-20; Professor of Hygiene and Public Health, Woman's Medical College, 1920-23; Professor of Hygiene and College Physician, Smith, 1923-27.

Member: American Medical Society; Massachusetts Medical Society; Association of Women in Public Health (ex-president); American Public Health Association; National Committee for Mental Hygiene; etc. etc.

Author of: Hygiene, a Textbook for College Students; etc.

William Howell Reed

Professor of German

A.B., Harvard, 1898; A.M., 1899.

Assistant, Teaching Fellow and Instructor in German, Harvard, 1899-1904; Instructor, M. I. T., 1902-03; Instructor in German and Spanish, Tufts, 1904-10; Assistant Professor, 1910-26; Professor, 1926-.

Member: Modern Language Association; New England Modern Language Association.

Author of: A Vocabulary of German Words and Idioms.

Frank Elias Seavey

Professor of English

A.B., Bowdoin, 1905; A.M., Harvard, 1916. ΖΨ.

Instructor in Modern Languages, Somes School, 1905-06; Instructor in English and Public Speaking, Highland Military Academy, 1906-08; Instructor in English, Tufts, 1908-13; Assistant Professor, 1913-17; Professor, 1917-; Instructor in English Composition, University Extension 1924-.

Member: Society for Promotion of Engineering Education.

Author of: Sentences and Their Elements (with Earle and Savage).

Edwin Adams Shaw

Professor of Education

B.S., Tufts, 1898; M.A., Harvard, 1916; Ph.D., 1918. Acacia, ΦΒΚ, ΦΔΚ.

Engineering Work, 1898-1901; Teacher, Various Schools, 1901-15; Assistant Professor or Instructor, Education, Tufts, 1917-21; Babson Institute, 1920-21; Assistant Professor of Education, Harvard Graduate School, 1921-27; Assistant Director, Psycho-Educational Clinic, Harvard, 1921-27.

Member: A.A.A.S. (fellow); American Psychological Association; American Public Health Association (fellow); American Association University Professors; Massachusetts Society for Mental Hygiene; N. E. A. S. P. E. E.; N. E. Association of Math Teachers; Masons; Odd Fellows; Rotary Club; University Club, Boston; Harvard Club, Boston.

Author of: Harvard Monographs in Education, Nos. 1, 3, and 4 (co-author); Articles in School and Society, Journal of Applied Psychology, Journal of Educational Research, Journal of Massachusetts Society for Mental Hygiene.

Clarence Russell Skinner

Woodbridge Professor of Applied Christianity

B.A., St. Lawrence, 1904; M.A., Meadville, 1909; D.D., 1926. ΒΘΠ, ΦΒΚ.

Minister, Mt. Vernon, N. Y., 1904-09; Lowell, 1909-14; Settlement Work, New York; Social Service Secretary of Universalist Church; Leader of Community Church; Leader of Old South Forum; Trustee, St. Lawrence University.

Member: American Civil Liberties Union; Fellowship of Youth for Peace; Fellowship of Reconciliation; Urban League; Boston City Club; etc.

Author of: Social Implications of Universalism; Testing for Ethical Superiority; Editorial Board of Unity.

William Richard Ransom
Professor of Mathematics

A.B., A.M., Tufts, 1898; A.M., Harvard, 1904. ΦBK.

Cascadilla School, 1898-99; Brooklyn Poly, 1899-1900; Shipping Board Navigation School, 1917.

Member: American Mathematical Society; Association of University Professors; Association for the Advancements of Science; Mathematical Association of America; Bond Astronomical Society; N. E. Association Teachers of Mathematics.

Author of: Freshman Mathematics; Early Calculus.

Carleton Ames Wheeler
Professor of Romance Languages

A.B., Harvard, 1899; A.M., 1904. ΦBK.

Country School for Boys of Baltimore, 1899-1902; Clarke School for the Deaf, 1908-10; Tufts, 1910-11; Baltimore City College, 1911-12; Hollywood High, 1912-17; Supervisor of Modern Languages, Los Angeles, 1917-24; Special Investigator, Columbia, 1924-26.

Member: National Education Association; Science League of America; Unitarian Layman's League; Unitarian Club of Boston; Modern Language Association; N. E. Modern Language Association; Hispanic Society of America.

Author of: Enrollment in Modern Languages in the Secondary Schools of the United States; various articles.

Editor of Modern Language Forum.

David Elbridge Worrall
Professor of Organic Chemistry

B.S., R. I. State, 1910; M.A., Harvard, 1911; Ph.D., 1919. ΘX, ΦKΦ, AXΣ.

Chemist, Quantanamo, Cuba, 1911-12; Instructor in Chemistry, Smith, 1914-17; Assistant Chemist, Bureau of Mines and Lieutenant, Chemical Warfare Service, 1918; Appointed at Tufts, 1919.

Member: American Chemical Society; A.A.A.S.; American Association of University Professors.

Author of: Principles of Organic Chemistry; Articles in Journal of American Chemical Society.

Edwin Hanscom Wright
Professor of Civil Engineering

B.S., Tufts, 1894. ATΩ, ΦBK.

Architectural and Engineering practice, 1894-1918; Instructor, Tufts, 1918-19; Assistant Professor, 1919-1926; Professor, 1926-.

Member: American Society of Civil Engineers; Boston Society of Civil Engineers; Society for Promotion of Engineering Education; University Club, Boston.

William Frank Wyatt
Professor of Greek

A.B., Centre, 1904; Ph.D., Harvard, 1915. ΦBK, KA.

Instructor in Greek and Latin, Transylvania, 1905-10; Instructor or Assistant Professor of Greek, Tufts, 1914-22; Professor of Greek, 1922.

Member: American Philological Association; American Linguistic Society; Classical Association of New England; Association Guillaume Bude.

ASSISTANT PROFESSORS

Robinson Abbott
Civil Engineering

B.S., Tufts, 1918. ΔΦΣ, TBII.

Resident Engineer, 1912-14; Instructor, Tufts, 1918-22; Assistant Professor, 1922-; Instructor, Franklin Union, 1922-26-27; Assistant Coach, Football, 1919-22, 1925-27.

Member: Boston Society Civil Engineers; Society for the Promotion of Engineering Education.

Ruhl Jacob Bartlett
History

A.B., Ohio University, 1920; M. A., University of Cincinnati, 1923; Ph.D., Ohio State.

Instructor in History, State University of Iowa, 1925-26; Instructor, Ohio State, 1925-27.

Member: American Historical Association; Mississippi Valley Historical Society.

Author of: Ohio's Struggle for Statehood, 1923.

Harold Hooper Blanchard
English

A.B., Clark, 1916; A.M., Harvard, 1921; Ph.D., 1921.

Instructor of English, Princeton, 1922-25; Assistant Professor, Wooster, 1925-26; Professor, Wooster, 1926-27.

Member: Modern Language Association of America; Mediaeval Academy of America.

Harris Marshall Chadwell
Physical Chemistry

B.S., Dartmouth, 1919; M.A., Harvard, 1921; Ph.D., 1924. ΛΧΑ, ΑΧΣ, ΓΑ.

Instructor, Dartmouth, 1919-20; Assistant Director, Walcott Gibbs Memorial Laboratory Harvard, 1922-23.

Member: American Chemical Society; Association of University Professors, A. F. and A.M.

Myron Jennison Files
English

A.B., Dartmouth, 1914; A.M., Harvard, 1916. Round Robin, ΓΔΕ.

Instructor, Tufts, 1914-16; Dartmouth, 1916-17; U. S. Army, 1917-18: Instructor and Assistant Professor, Tufts, 1919-.

Member of Society for the Promotion of Engineering Education.

Roland Winthrop Lefavour
Civil Engineering

Member: A.S.C.E.; A.A.A.S.; Society for the Promotion of Engineering Education. ΦΔ.

Raymond Fittz
Mechanical Engineering

B.S., Tufts, 1915. ΔΦΣ.

Edison Laboratory, 1915-16; U. of P., 1916-18; Tufts, 1919-.

Member: Society for the Promotion of Engineering Education; A.S.M.E.

Albert Philip Happel

Romance Languages

A.B., Harvard, 1911; A.M., 1914; Ph.D., 1916. ΦBK.

Instructor, Harvard, 1914-16; University of North Carolina, 1916-17; U. S. Army, 1917-19; Assistant Legal Advisor and Executive Officer of Interallied Rhineland Comission, 1919-23; Head of French Department in Newtown High School, New York City, 1924-26.

Member: Modern Language Association; Societe de Professeurs de Francais de New York.

Author of: History of American Department of the Interallied Rhineland Commission; Reports on Economic and Political Conditions in Germany; Articles on Standardized Language Tests and the Vocabulary of Examinations.

Carl Holmberg

Civil Engineering

S.B., M. I. T., 1916; Ed.M., Harvard, 1926. ΦΔ.

Bethlehem Steel, 1916-17; U. S. Army, 1918; Instructor, Tufts, 1923-26; Assistant Professor, 1926-.

Member: Boston Society of Civil Engineers; Society for Promotion of Engineering Education.

John Louis Keegan

English

A.B., Tufts, 1913; A.M., 1914. ΔTΔ.

Assistant in History, 1913-16; Instructor in English, 1914-21.

Member: Modern Language Association; Tufts College Teachers Association; Officers Reserve Corps, U. S. A.

Nathaniel Hobbs Knight

Physics

B.S., Dartmouth, 1907. ΣN.

Sub-Master, No. Yarmouth Academy, 1909-10; Present Position, 1911-.

Member: Society for Promotion of Engineering Education; Thayer School of Engineers; Appalachian Mountain Club.

Arthur Whiting Leighton

Graphics

B.S., M. A. C., 1921; Ed.M., Harvard, 1924. ΛXA, ΦKΦ, ΦΔK.

Instructor, University of Maine, 1914-17; Tufts, 1917-19; Teacher of Mathematics, Huntington, 1921-22; Assistant Professor of Graphics, Tufts, 1922-.

Member: Society for the Promotion of Engineering Education; National Education Association.

Titus Eugene Mergendahl

Mathematics

B.S., Tufts, 1907; M.S., 1913, ΔTΔ.

Instructor and Assistant Professor, Mathematics, Ripon, 1907-11; Professor of Mathematics and Head of Department, Emporia, 1911-18.

Member: Mathematical Association of America; New England Association of Teachers of Mathematics.

George Stewart Miller

Government and Assistant to the President

A.B., Tufts, 1906-; A.M., 1907. ATΩ, ΦBK.

Teacher, Concord High School, 1907-09; Assistant Principal, Monson Academy, 1909-12; Head of History Department, Medford, 1912-16.

Member: National Municipal League; American Political Science Association; University Club; Association of Colleges and Secondary Schools; Medford School Committee (Chairman).

Melville Munro
Electrical Engineering

B.S., 1904. ΔΥ.

General Electric, 1904-05; Tufts, 1905-.

Member: Society for Promotion of Engineering Education; Society of University Professors; American Institute of Electrical Engineering.

Compiler of: Photographic History of War Activities at Tufts (2 Vols.); Photographic Record of Dramatics at Tufts (2 Vols.); Photographic History of Tufts College. College Photographer.

Raymond Vincent Phelan
Economics

A.B., Western Reserve; A.M.; Ph.D., University of Wisconsin. ΔΒΚ, ΦΓΖ, ΠΓΜ, Amikaro, Acacia.

Assistant Professor, University of Minnesota; Professor, Otterbein; Professor, St. Louis; U. S. Army; Business Counsellor.

Member: American Economic Association; American Statistical Association; American Association for Labor Legislation; Scottish Rita Fraternity.

Author of: Financial History of Wisconsin; Economics; Community Centers; Elastic Currency; Various Articles and Editorials.

James Alfred Reynolds
Electrical Engineering

B.S., Tufts, 1910. ΔΦΣ.

General Electric, 1910-17; Southern Power, 1917-18; General Electric, 1918-19.

Member of S. P. E. E.

Lloyd Lorenzo Shaulis
Economics

A.B., Harvard, 1915; M.B.A., 1921; M.A., 1922. ΑΚΨ.

Instructor in Economics, Denison, 1917-18; War Trade Board, 1918-19; Accountant, War and Treasury Departments, 1918-19; Assistant Professor, Queen's Economics and Commercial, Subjects, 1919-20; Associate Professor, Economics, William and Mary, 1922-23; Professor, 1923-24.

Member: American Economics Association; American Statistical Association; American Association of University Instructors in Accounting; American Association of University Professors.

Author of: Two bulletins in War Industries Board's series of "Prices During the War."

Ruth Tousey
English

A.B., Tufts, 1900. ΧΩ.

Westbrook Seminary, 1900-01; Somerville High School, 1902-18.

Frederic Weaver
Civil Engineering

B.S., Tufts, 1913. ΣΤΑ.

Structural Engineering, 1913-15; Passaic High School, 1915-17; U. S. Army, 1917-19; Instructor, Mathematics and Civil Engineering, Tufts, 1919-21; Assistant Professor, Civil Engineering, 1922-.

Member: A.S.M.E.; S.P.E.E.; Boston Society Civil Engineers; Y. D. Club.

Author of: The Story of F Company (with Philip N. Sanborn).

INSTRUCTORS

Charles Francis Hitchcock Allen
Chemistry
A.B., B.U., 1919; A.M., 1920; A.M., Harvard, 1924; Ph.D., 1924. ΚΦΑ
Member of American Chemical Society.
Author of various papers in Journal of the American Chemical Society; contributor to Organic Synthesis.

Wesley Collver Casson
Mechanical Engineering
B.S., Tufts, 1924.
Member of: A.S.M.E.; S.A.E.

William Fitch Cheney, Jr.
Mathematics
A.B., University of California, 1916; M.A. 1917; Ph.D., M. I. T., 1927. ΦΒΚ, ΣΞ
Member of: American Mathematics Society; American Mathematics Association.

Lewis Swinnerton Combes
Physics
B.S., Wesleyan, 1921. ΑΧΡ

Marshall Walter Cox
Chemistry
A.B., Harvard, 1911; S.M., 1912. ΑΧΣ.
Member of: American Chemical Society.

Henry F. Gray
Mechanic Arts
Member of Vermont General Assembly (Honorary).

Henry Eugene Hartman
Romance Languages
B.S., Cornell, 1918. ΣΠ, ΟΔ

Albert Henry Imlah
History
B.A., British Columbia, 1922; M.A., Clark, 1923.
Member of American Historical Association.
Collaborator on 1926 Edition of Epitome of Universal History.

Fred Simmons Keller
Psychology
B.S., Tufts, 1926. ΖΨ.

Lucia Adesta Kendall
Physical Education
Member of: American Physiotherapy Association; Massachusetts Pyhsiotherapy Association. ΣΚ.

Ernest Frank Lawrence
Member of: A.I.E.E.; National Fire Protection Association; Ancient Order of United Workmen; Society for Promotion of Engineering Education.

James Millidge Le Cain
Freshman Athletics
B.S., Tufts, 1922. ΔΤΔ.

Lewis Frederick Manly
Economics and Physical Education
B.S., Wooster, 1925; M.A., Tufts, 1927. ΔΥ.

William Kolb Provine
German
B.A., Vanderbilt, 1920; M.A., 1922; M.A., Harvard, 1927. ΒΘΠ.
Member of Modern Language Association.

John Moses Ratcliff
Religious Education
Ph.B., Chicago, 1916; M.A., 1919. Acacia ΦΔΚ.
Member of: Community Playground Association; Y's Men Club; Masons.

Arthur Graves Sampson
Physical Education
B.S., Tufts, 1921. ΔΥ.

Leonard Perkins Sayles
Zoology
A.B., Brown, 1923; A.M., 1924; Ph.D., 1926. ΣΞ, ΦΒΚ.
Member of: A.A.A.S.; F. and A.M.

Ralph Aubrey Smith
Member of S. P. E. E.

TEACHING FELLOWS

WALTER NELSON BRECKENRIDGE . . . . *Braker Fellow in Economics*
B.S., Tufts, 1926, ΦBK

RUTH DELAVAN CHAMPLIN . . . . . *Fellow in English*
A.B.

LAWRENCE WILLIAM CHIDESTER . . . . *Braker Fellow in Economics*
A.B., Hamlin University, 1927, KΓX, ΠΓM
Band, String Quartette, Tufts Chamber Music Group

MINOS FRANCIS HASTINGS, JR. . . . . *Braker Fellow in Economics*
B.S., William and Mary, 1927, KA (Southern)

ROBERT BECHTOLD HEILMAN . . . . . *Fellow in English*
A.B., Lafayette, 1927, Elms, ΦBK, ΠΔE, KΦK

HARRIET HAINES HOOD . . . . . *Braker Fellow in Economics*
B.S.

LUCY JEANETTE JOHNSON . . . . . *Fellow in English*
B.A., University of North Dakota, 1927, XΩ, ΦBK, ΔΣP

WILLIAM RAMSDELL LEONARD . . . . . *Braker Fellow in Economics*
A.B., Whitman College, 1926, ΦΔΘ, ΦBK

CAREY EUGENE PARKER . . . . . *Braker Fellow in Economics*
A.B., Baylor University, 1927

EDWIN PARMELEE . . . . . *Pierson Fellow in Chemistry*
B.S.

FELTUS WYLIE SYPHER . . . . . *Fellow in English*
B.S., Amherst, 1927, ΦBK

ALICE WINGATE TRUMBULL . . . . . *Braker Fellow in Economics*
A.B., Colorado College, 1926, ΦBK, XΩ

PAUL INGRAHAM WREN . . . . . *Braker Fellow in Economics*
A.B., Tufts. 1926, ΔTΔ, ΦBK

FORMER PRESIDENTS OF TUFTS COLLEGE

1853	Hosea Ballou, II	1861
1862	Alonzo Ames Miner	1875
1875	Elmer Hewitt Capen	1905
1905	Frederick William Hamilton (acting)	1906
1906	Frederick William Hamilton	1912
1912	William Leslie Hooper (acting)	1914
1914	Herman Carey Bumpus	1919
1919	John Albert Cousens (acting)	1920
1920	John Albert Cousens	——

The four Undergraduate *Classes*, together with the *Officers* of each Class, as well as other Students of the COLLEGE

The SENIOR Classes, to be remembered
as the Classes of Nineteen Twenty-Eight.

LIBERAL ARTS SENIORS

TUFTS 1928 OFFICERS

Thomas M. Wilson, Jr.	*President*
Robert A. Marshall	*Vice-President*
William N. H. Potterton	*Secretary*
Walter A. Weisleder	*Treasurer*
Melvin R. Bowker	*Marshal*

Colors—Blue and Gold

JACKSON SENIORS

JACKSON 1928 OFFICERS

Mary Ransom	*President*
Barbara Page	*Vice-President*
Madeleine Hecht	*Secretary*
Lucile Powers	*Treasurer*
Elizabeth Sonier	*Historian*
Dorothy Cragin	*Social Chairman*

Colors—Purple and White

ENGINEERING SENIORS

EDWARD THEODORE ABRAHMS, ΤΕΦ
B.S. in Philosophy
"Teddy" Pittsfield, Mass.
"Thy modesty is a candle to thy merits"
Pittsfield High School. Basketball (1) (2) (3) (4); *Weekly* (2), Sporting editor (2) (4); Band (2) (3); Tower Cross; Secretary of Student Council (4).

ALFRED FREDERICK ANDERSON, ΤΒΠ
B.S. in Mechanical Engineering
"Andy" Weston, Mass.
"Let the workman be known by his work"
Weston High School, Northeastern University Glee Club (4); A.S.M.E. (2) (3) (4).

HAROLD ALBERT ANDERSON, ΔΦΣ
B.S. in Civil Engineering
"Red" Danvers, Mass.
"He wears the blush of youth upon him"
Danvers High School. Civil Engineering Society (4).

HALSEY IRWIN ANDREWS, ΣΤΑ
B.S. in History
"Doc" Boston, Mass.
"The world knows nothing of its greatest men"
Allen School, University of Vermont. President Historical Club (3); President Foreign Service Club (3); Secretary Political Economy Club (4); Dramatics (1) (2) (3) (4); P. P. P. (3) (4), manager (3).

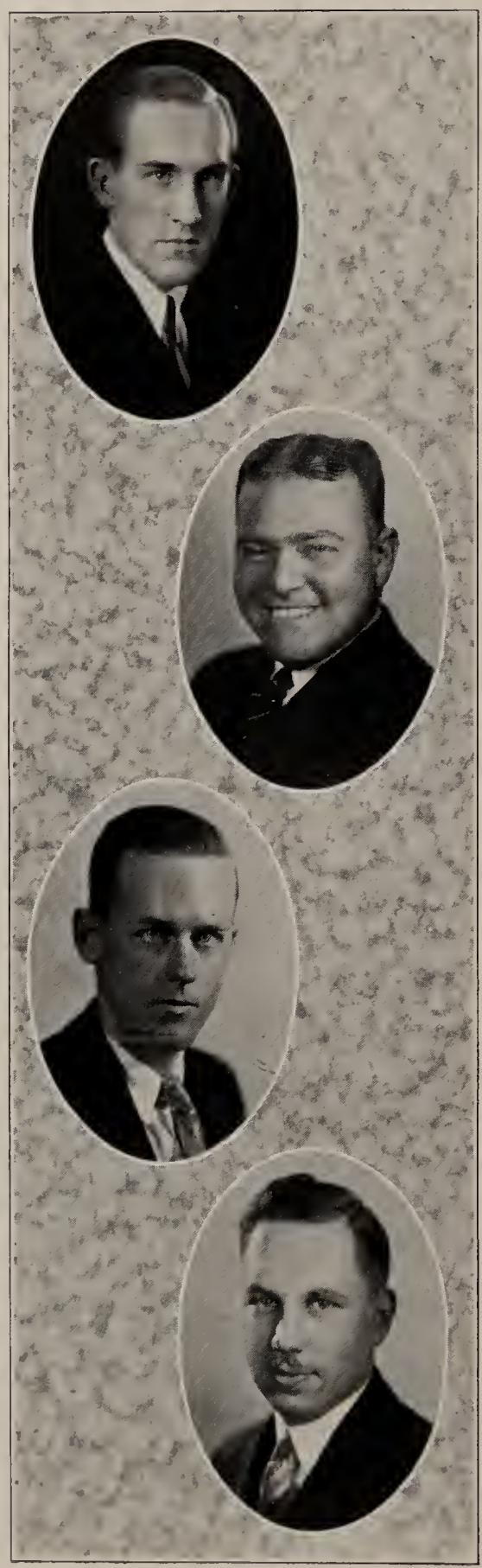

ELMORE LANE ANDREWS, ATΩ
B.S. in Engineering
"ANDY" EVERETT, MASS.
"Philosophy is nothing but discretion"
Everett High School. Chairman Banquet Committee (1); Chairman Class Nominating Committee (1) (2) (3) (4); Senior Class Day Committee (4).

HARVEY EDMUND ASHWORTH, ΣTA
B.S. in Economics
"ASH" LOWELL, MASS.
"Thought is the property of him who can entertain it, and of him who can adequately place it"
Huntington School; Dramatics (1); Track (1); Football (2); Press Club (2) (3) (4); Evening Party Association (4).

CHARLES GEORGE ASH, JR., ΣTA
B.S. in Civil Engineering
"CHARLEY" SWAMPSCOTT, MASS.
"And here we have the long of it"
Chauncy Hall, Colby Academy. Civil Engineering Society (4).

ERIC ALTON AYER
S.T.B. in Religion
LENNOXVILLE, CANADA
"A good heart is worth gold"

THEODORE PETER BACCIOLA
B.S. in Electrical Engineering
BOSTON, MASS.
"And like Balboa find another Pacific"
Boston English High School.

CHARLES JONES BAKER, ΔΤΔ
A.B. in Biology
"DOC" PITTSFIELD, MASS.
"He that hath patience may compass anything"
Pittsfield High School. Dramatics (2) (3) (4); Biology Club (2) (3), President (4); Manager Cross-Country Team (4); Interfraternity Council (4); Assistant Business Manager JUMBO BOOK (4); N. E. I. Basketball Tournament (1) (2).

DONIVAN AUSTIN BARNES, ΔΤΔ
A.B. in English and French
"DON" CLEVELAND, OHIO
"The hand that made you fair hath made you good"
Shaw High, Cleveland, Ohio. Debating (1) (2) (3) (4); Sophomore Orator (2); Ivy Orator (3); President History Club (3); French Club (3) (4); Economics Club (2).

JOHN BALCOM BELKNAP, ΔΥ
B.S. in Civil Engineering
"PETE" FRAMINGHAM CENTER, MASS.
"To conduct great matters and never commit a fault is above the force of human nature"
Framingham High School. *Weekly* (2); JUMBO BOOK Committee (3); Associate Editor JUMBO BOOK (4); Civil Engineering Society (4).

DWIGHT ELBERT BELLOWS, ΘΔΧ
B.S. in Economics
"Debie" West Somerville, Mass.
"His only fault is that he has no fault"
Somerville High School, Boston University. Football (2) (3) (4); Glee Club (4); Jumbo Book Staff (4).

FREDERICK LYMAN BOSWORTH, ΑΔΦ
B.S. in Psychology
"Freddy" Medford, Mass.
"Better be ignorant of a matter than half know it"
Medford High School, Huntington School, Bowdoin College. President Philosophy Club (3); President, Medford High Alumni Club (4).

ARTHUR GEORGE BOUSQUET, TBII
B.S. in Electrical Engineering
"Bous" Southbridge, Mass.
"Wise men lay up knowledge"
Assumption College A.B.

MELVIN RICHARD BOWKER, TBII, ΔΦΣ
B.S. in Civil Engineering
"Mel" Lynn, Mass.
"I fear his stomach is his weakness"
Lynn English High School. Football (1) (2) (3), Captain (4); Baseball (1) (2) (3) (4); Class Marshall (3) (4); Ivy; Tower Cross; Civil Engineering Society (4).

MARION PHILBRICK BRIDGES, ΦBK
B.S. in Chemistry
"PHIL" CLIFTONDALE, MASS.
"Genius does what it must, talent does what it can"
Swampscott High School. Chemical Society, Vice-President (3), President (4); Student Curriculum Committee (3).

CHARLES HOWARD BUCKLIN, ΔΥ
B.S. in Economics
"BUCK" NORTHEAST HARBOR, ME.
"There is great ability in knowing how to conceal one's ability"
Gilman High School. Class Basketball (1) (2) (3) (4); Football (1); Business Club (1); Economics Club.

ANTHONY CHIBORO, TBII
B.S. in Civil Engineering
"CHIBBY" BOSTON, MASS.
"Let not life all labor be"
Mechanic Arts High School. Civil Engineering Society (4).

EDWIN BERNHARDT CHRISTENSEN, ΔΦΣ
B.S. in Civil Engineering
"CHRISTIE" FOREST HILLS, MASS.
"Let every man look before he leaps"
Hyde Park High School. Football (1) (2) (3); Track (2) (4); Glee Club (2) (3) (4); Dramatics (4); Civil Engineering Society (1) (2) (3) (4).

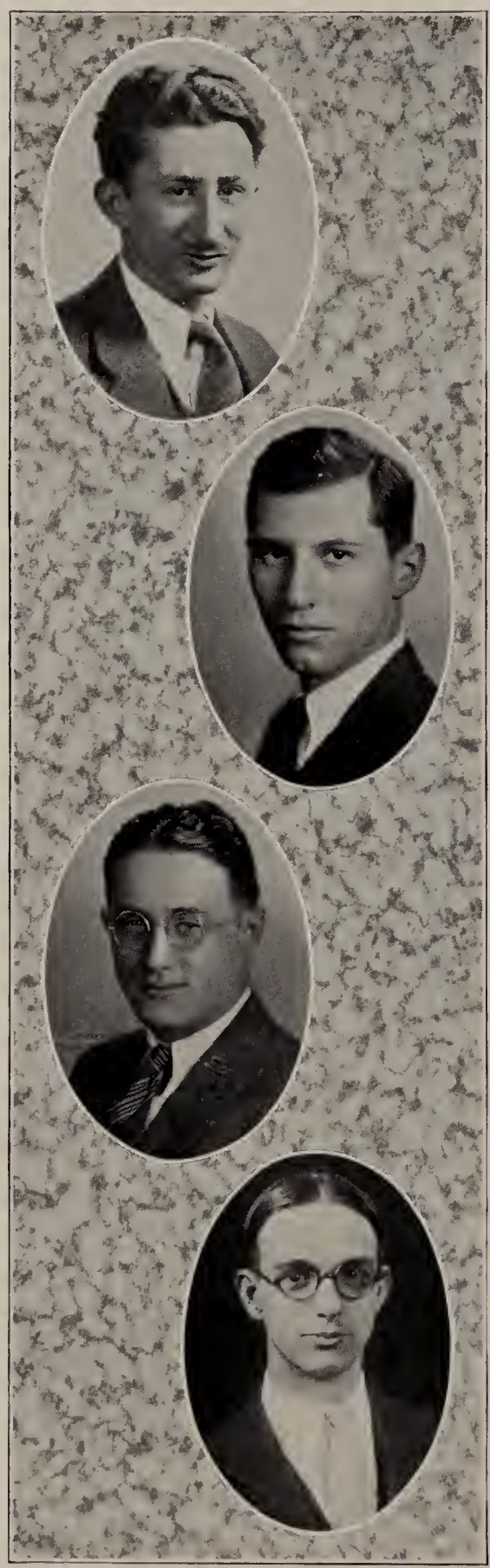

ISRAEL ISAAC CLAYMAN, ΣΩΨ
B.S. in Mechanical Engineering
"Zeke" Quincy, Mass.
"This business will never hold water"
Quincy High School. A.S.M.E. (2) (3), Treasurer (4).

SIDNEY PHINEAS COHEN, ΤΕΦ
B.S. in History
"Sid" Boston, Mass.
"Awake—sleepy one—and see what is about you"
Boston English High School. Historical Society (2) (3) (4); Philosophy Club (4).

HYMAN JACOB COHEN, ΦΒΔ
B.S. in Government
"Hy" Roxbury, Mass.
"Though vanquished be, he could argue still"
Boston English High School. *Weekly* Staff (1) (2) (3) (4); Menorah Society (1) (2) (3) (4); Track (2) (3); Cross-Country (2); Dramatics (1); Debating Team (1).

FRANCIS GILMAN COLLIER
A.B. in History
"Frank" West Somerville, Mass.
"History is the essence of innumerable biographies"
Somerville High School. Historical Society (1) (2) (3) (4), President (4); Committee N.E.I. Basketball Committee (2); DeMolay Club (4).

WILLIAM DOWNEY COLLINS
B.S. in Chemical Engineering
"Bill" Peabody, Mass.
"Give me a man with a mind of his own"
Peabody High School. Chemical Society (2) (3) (4); Golf Association (2) (3) (4).

FRANK JOHN CONNOLLY
B.S. in Mechanical Engineering
"Pop" Waltham, Mass.
"Let the battle be fought over"
Waltham High School, Massachusetts Institute of Technology.

ROLAND JOSEPH deVERTEUIL
B.S. in Chemical Engineering
Port of Spain, Trinidad, B. W. I.
"All things come to him who waits"
Granger's Institute, Port of Spain.

JOHN COLEMAN DONAHUE
B.S. in History
"Jack" Woburn, Mass.
"The surest way not to fail is to determine to succeed"
Woburn High School; Band (1) (2) (3); History Club (1) (3) (4).

JOSEPH TIMOTHY DONOVAN, ZΨ
A.B. in Economics
"Tim" Winthrop, Mass.
"Patience is the best remedy for every trouble"
Medford High School. Emerson Institute, Washington. Jumbonians (2) (3); Business Club (2) (3), President (4); Secretary-Treasurer Evening Party Association (4).

CHARLES EDWIN ERKEL, Jr.
B.S. in Economics
"Ed" Canton, Ill.
"The mildest manners with the bravest mind"
Canton High School.

HARLAND SWAN EVANS
B.S. in Theology
"Chick" Medford, Mass.
"He knew the precise psychological moment when to say nothing"
Medford High School. Tennis (1) (3) (4); Glee Club (2) (3), Manager (4); Football (3); Wrestling (4); Student Council (4).

RALPH SANBORN FELLOWS, ΔΤΔ
A.B. in Latin
Hyde Park, Mass.
"We grant, although he had much wit,
He was very shy of using it"
Hyde Park High School. Track (2) (3) (4); Football (2) (3) (4); Wrestling (1) (2) (3); Baseball (1); Glee Club (3) (4).

GEORGE FREDERICK FELLOWS, Jr., ΔΤΔ
B.S. in English
"Ted" Hyde Park, Mass.
"Great thoughts come from the mind"
Hyde Park High School, Harvard University. Wrestling (1) (2) (3) (4); Football (2) (4); Baseball (1).

HENRY JOHN FITZPATRICK, ΔΦΣ
B.S. in Civil Engineering
"Fitzy" Arlington, Mass.
"But with morning cool reflection came"
Chauncy Hall. Football (1) (2) (3); Track (1) (2) (3) (4); Tennis (1).

FRED JAMES FLYNN, Jr., BK, TBΠ
B.S. in Mechanical Engineering
"Porky" South Boston, Mass.
"Fame sometimes hath created something of nothing"
Northeastern University. Tower Cross (4); A.S.M.E. (1) (2) (3) (4); Jumbo Book (4); Manager Wrestling (3); Philosophy Club (3) (4); Manager N. E. Intercollegiate Wrestling (4).

GEORGE GOLDMAN, ΦΕΠ
B.S. in Economics
"Goldie" Revere, Mass.
"Youth is the time for pleasure"
Revere High School. Football (1) (2) (3) (4) Business Club (3) (4); Interfraternity Council (3) (4).

RALPH MYER GOLDSTEIN, ΦΕΠ
B.S. in English
MATTAPAN, MASS.
"I must be up and doing"

Boston English High School, Berkeley School. *Weekly* (1) (2) (3) (4); Dramatics (1) (4); Historical Society (3); Menorah Society (2) (3) (4); JUMBO BOOK Staff (4); Goddard Prize Readings (2); Class Smoker Committee; Wrestling Tournament Committee (4).

CLARENCE THOMAS GORDON, ΔΦΣ
B.S. in Civil Engineering
LYNN, MASS.
"The Sleep of the laboring man is sweet"

Lynn Classical High School. Football (1) (2) (3) (4).

LEO JUDA GREEN, ΣΩΨ
B.S. in Biology
"EDGEMONT" BROOKLINE, MASS.
"The manly part is to do with might and main what you can do"

Boston English High School. Menorah Society (2) (3) (4).

WILLIAM HALL GRIFFITHS, ΘΔΧ
B.S. in Economics
"BILL" YONKERS, N. Y.
"Wit and wisdom are born with a man"

Yonkers High School. Dramatics (1) (2) (3) (4); Editor-in-Chief JUMBO BOOK; P. P. P. (4); Political Economy Club (4); Economics Club (2) (3); Chemistry Club (1); Historical Society (2) (3); Interfraternity Council (4); New York Club, President; Wrestling Tournament Committee (4).

HOWARD CLAYTON HANDY
B.S. in Mechanical Engineering
"Big Boy" Athol, Mass.
"Let his name be sufficient"
Burlingame Private School. Track (1) (2); Glee Club (3); A.S.M.E. (1) (2) (3) (4).

RALPH EVERETT HANSON, ΔΤΔ
B.S. in Economics
"Swede" Sanford, Maine
"Damned be he who first cries, Hold, Enough"
Dean Academy. Football (1) (2) (3) (4); Basketball (1); Wrestling (1) (2) (3); Track (1); Class Marshall (1) (2); Dramatics (2); Student Council (2); Sword and Shield (2); Vice-President Political Economy Club (4).

SUMNER HARWOOD
B.S. in Physics and Mathematics
Newtonville, Mass.
"Good health and good sense are two of life's greatest blessings"
Newton Classical High School. Chess team (1) (2); Tuftconic Society (2) (3) (4); Chemical Society (1) (2); Radio Society (1) (3) (4).

CHARLES HOWE HYSON, BK, TBII
B.S. in Mechanical Engineering
"Charlie" Melrose, Mass,
"Hath thy toil o'er books consumed the midnight oil?"
Melrose High School. A.S.M.E. (3) (4); Tennis (1) (2) (4); Jumbo Book (4); Representative of the Engineering School at Commencement (4).

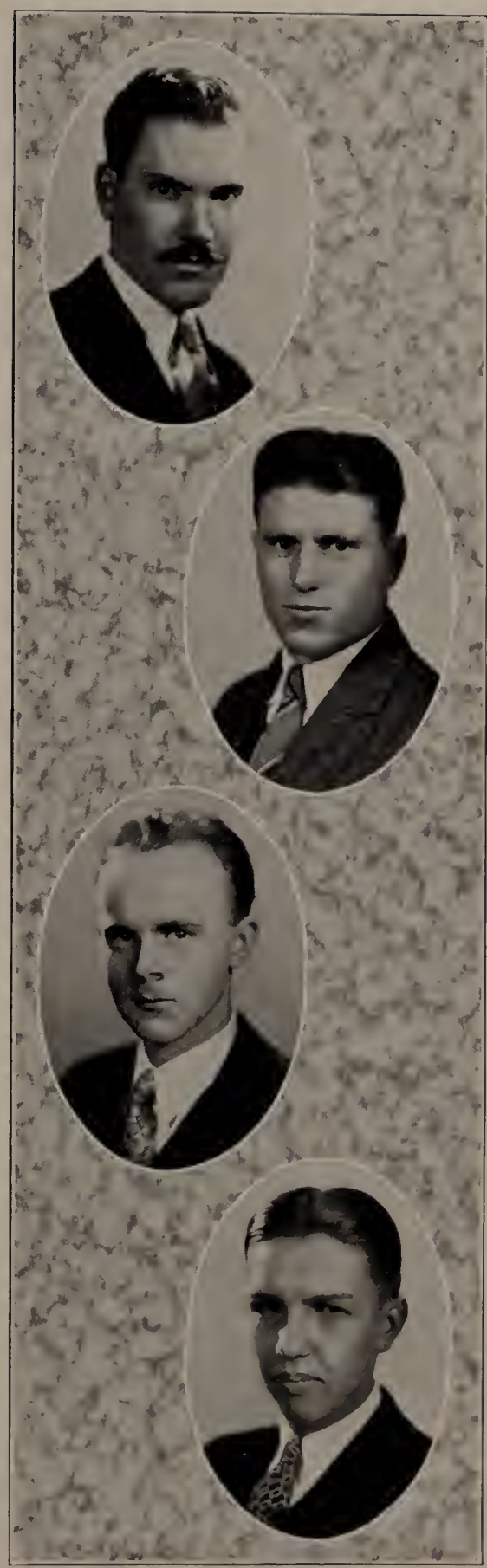

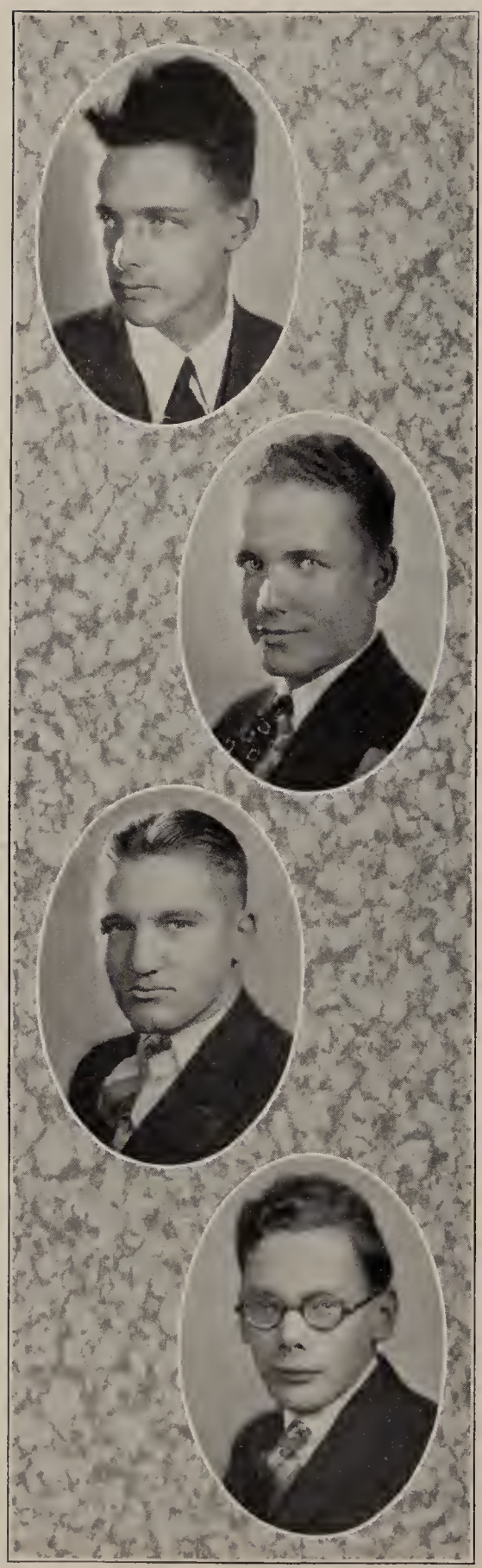

EBEN KELLEY JENKINS
B.S. in English
"Jenk" Marion, Mass.
"He was a scholar, and a ripe and good one"
Tabor Academy. Dramatics (1).

PAUL EMMANUEL JOHNSON, BK
A.B. in Biology
Amesbury, Mass.
"There be of them that have left a name behind them"
Amesbury High School. Tower Cross; Cross-Country (2) (3) Captain (4); Track (2) (3) (4); Biology Club; Jumbo Book (4); Student Council (4); Secretary Interfraternity Council (4).

WALTER RUSSELL KEAN, ΘΔX
B.S. in Civil Engineering
"Russ" Woburn, Mass.
"So handsome . . . yet so pure"
Woburn High School. Baseball (1); Band (2) (3); Track (1) (2); Ivy Society; Evening Party Association (4); Interfraternity Council (3); Civil Engineering Society (1) (2) (3) (4); Wrestling Tournament Committee (4).

JOSEPH WILLIAM KENNEY
A.B. in Philosophy
Medford, Mass.
"The things which must be, must be for the best"
Medford High School.

ABRAHAM OBER KLEIMAN, ΤΕΦ
B.S. in Biology
"AL" BROOKLYN, N. Y.
"What can't be cured must be endured"
Worcester Classical High School.

ARTHUR STEWART KNOX
B.S. in Chemistry
"KNOXIE" SOMERVILLE, MASS.
"If the end be well, all is well"
Somerville High School, Huntington. Chemical Society (1) (2) (3) (4); Economics Club (3); Historical Society (2).

JOHN PETER KRZEMINSKI, ΣΤΑ
B.S. in Economics and Sociology
"RED" MERIDEN, CONN.
"Such Popularity must be deserved"
Meriden High School. Manager Football (4); Press Club (3) (4); Tower Cross (4); Student Council (4); Secretary Athletic Association (4).

RICHARD HOWARD LECOUR, ΔΦΣ
B.S. in Mechanical Engineering
"DICK" WINTHROP, MASS.
"He thinks more than he ought"
Winthrop High School. Track (1) (2); Manager Wrestling (4); Evening Party Association (4); Interfraternity Council (4).

MYER JOSEPH LEVIN, ΦΒΔ
B.S. in Economics and Sociology
BOSTON, MASS.
"Leisure without study is death"
Boston English High School. Menorah Society (2) (3) (4); Deutscher Verein (3); Political Economy Club (4).

JOHN JOSEPH MAHONEY, ΔΦΣ
B.S. in Civil Engineering
"JACK" BOSTON, MASS.
"I know everything except myself"
Boston Latin. Football (2) (3); Track (1); Wrestling (2) (3) (4); C. E. Society (4).

BERTRAM ALEXANDER MANSFIELD
B.S.
"BERT" BRIGHTON, MASS.
"They think that they shall be heard for their much speaking"
Brighton High School. Dramatics (4)

ROBERT ALEXANDER MARSHALL, ΔΦΣ
B.S. in Civil Engineering
"RED" MEDFORD, MASS.
"There is mischief in his eyes"
Malden High School. Football (1) (2) (3)(4); Baseball (1) (2) (3) (4); Vice-President of Class (3) (4); President Civil Engineering Society (4).

EDWIN ALBERT MARTINSON, ΔΤΔ
B.S. in Chemistry
"MARTY" CONCORD, MASS.
"Virtue is like a rich stone"
Concord High School. Football (2) (3); Track (2) (3); Chemical Society (2) (3); Band (2) (3).

JOSEPH WALTER MAYNE, ΣΤΑ
B.S. in Engineering
"JOE" NIAGARA FALLS, N. Y.
"The words of a wise man are few and to be well considered"
Niagara Falls High School. A.S.M.E. Chairman (4).

EDWARD JOSEPH McCABE, JR.
B.S. in Civil Engineering
"MAC" CAMBRIDGE, MASS.
"A good name is rather to be chosen than great riches"
Cambridge Latin High School, M. I. T. Football (3).

WALTER HOWARD MORRISON, ΔΦΣ
B.S. in Civil Engineering
"RAB" STONEHAM, MASS.
"Better late than never"
Stoneham High School. Wrestling (3) (4).

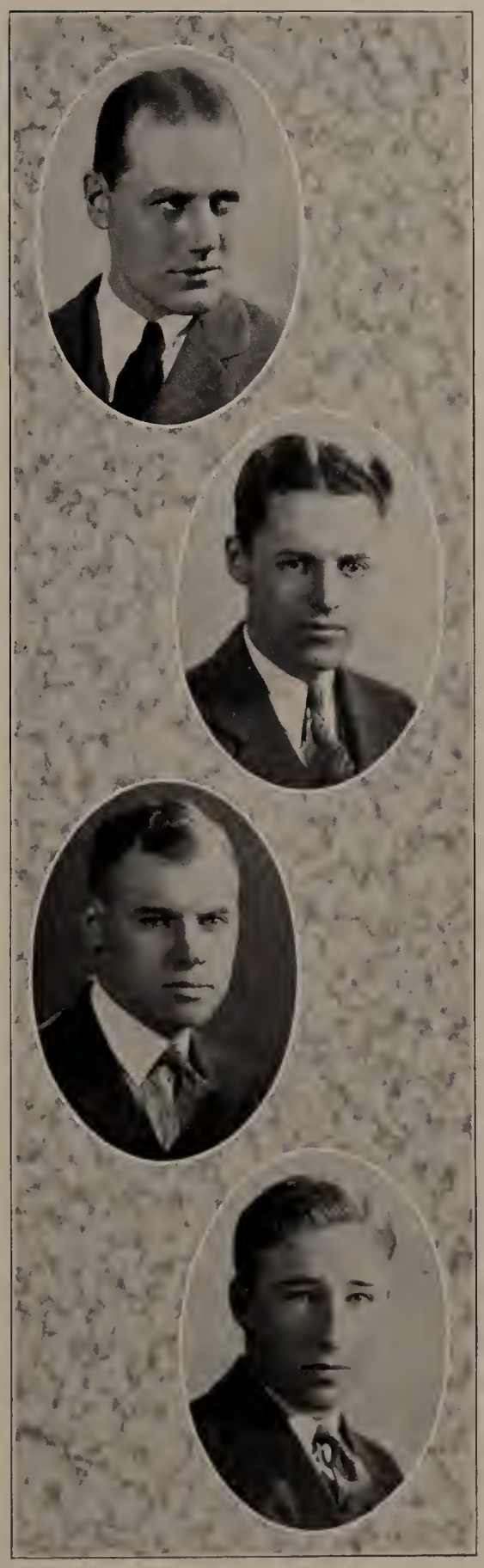

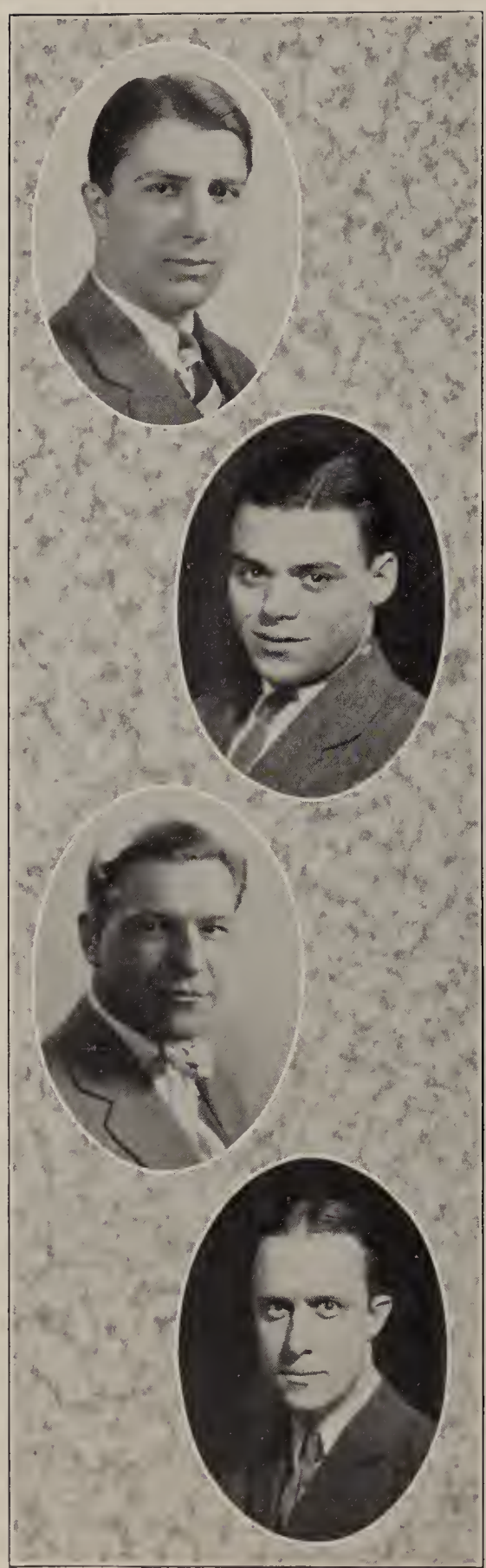

JOSEPH AMERICUS NADILE, ΣΤΑ

B.S. in Economics

"Joe" Meriden, Conn.

"The reason firm, the temperate will,
Endurance, foresight, strength and skill."

Meriden High School. Football (1) (2) (3) (4); Dramatics (2); Biology Club (3) (4); Mathematics Club (2); Economics Club (4).

FRANK DiNATALE

B.S. in Engineering

"Dinny" East Boston, Mass.

"I prefer the night to the day"

Boston English High School. Tufts Mazzini Club (2), Vice-President (2); A.S.M.E. (4).

ARTHUR RAYMOND NICHOLSON, ΔΦΣ

B.S. in Civil Engineering

"Nick" Methuen, Mass.

"I took to my heels as fast as I could"

Methuen High School. Track (3) (4); Civil Engineering Society, Secretary (4).

GEORGE PERCIVAL NYE, ZΨ

B.S. in Economics

"Joe" Malden, Mass.

"Happy am I; from care I'm free
Why aren't they all contented like me"

Westbrook Seminary. Dramatics (1) (2) (3) (4); P. P. P. (4); Glee Club (1) (2), Leader (3) (4); Tree Orator at Class Day; Toastmaster, Senior Banquet.

EVERETT EDWIN PERKINS, ΔΦΣ
B.S. in Economics
"PERK" WATERBURY, CONN.
"Whatever you do, do wisely, and think of the consequences"

Crosby High School. Glee Club (1) (2); Secretary Union (3) (4).

JOHN BATCHELDER POORE, ΦBK, BK
A.B. in French
"JOHNNY" WAKEFIELD, MASS.
"A prodigy of learning"

Wakefield High School. *Weekly* (1) (2) (3) (4); Glee Club (2) (3); President French Club (4); Evening Party Association (4); Dramatics (1) (2) (3); P. P. P. Secretary (4); JUMBO BOOK (4).

WILLIAM NEWTON HAMMILL POTTERTON, ΔΥ
B.S. in Economics
"BILL" MANCHESTER, CONN.
"The heart to conceive, the understanding to direct, or the hand to execute"

South Manchester High School. Class Secretary (2) (3) (4); Vice-President Sword and Shield (2); Secretary Ivy (3); Marshall Tower Cross (4); Economics Club (3); Manager Basketball (4); Class Day Committee; N. E. I. B. Tournament (1) (2).

JOHN JOSEPH PURCELL, ZΨ
B.S. in Biology
"JACK" MERIDEN, CONN.
"The majesty that from man's soul looks through his eager eyes"

Meriden High School. Business Manager JUMBO BOOK (4); Dramatics (4); Biology Club (2) (3) (4); Philosophy Club (3) (4); Sword and Shield (2); *Tuftonian* (2) (3).

HENRY ADAM RADZIKOWSKI
B.S. in Civil Engineering
"Rad" South Boston, Mass.
"A rhapsody of words"
South Boston High School. Civil Engineering Society (4).

FRED SMALLIDGE RALPH, ZΨ
A.B. in English
"Freddie" Northeast Harbor, Me.
Gilman High School. Basketball (1) (2) (3) (4); Baseball (1) (2) (3); Ivy (3); Class Vice-President (2).

JOHN FENNELL REILLY, ΔΥ
B.S. in History
"Fen", "Cap" West Medford, Mass.
"Music is well said to be the speech of angels"
Medford High School, Worcester Academy Bates College. Football (1) (2) (3); Track (2); Musical Clubs (3) (4).

HERBERT ELIAS ROBERTSON
B.S. in Electrical Engineering
"Robbie" Somerville, Mass.
"O, Death where is thy sting"
Somerville High School. A.S.M.E. (1) (3) (4); Band (2) (3) (4).

FRANK BRANKIN ROGERS, ΔΦΣ
B.S. in Civil Engineering
"Smooth" Somerville, Mass.
"In the spring a young man's fancy"
Somerville High School. Track (1) (2) (3) (4); Band (3); Baseball (1); Civil Engineering Society (1) (2) (3) (4).

LEONARD BERNARD ROSEN
B.S. in Biology
"Lennie" Roxbury, Mass.
"Like Damon, he too, has his Pythias"
Track (2) (3) (4); Cross-Country (3) (4); Menorah Society (4).

SIDNEY LEO ROSENTHAL, ΦΕΗ
B.S. in Government
Boston, Mass.,
"Where did you study all this friendly speech"
Boston English High School.

RICHARD EDWARD SAMPSON, BK
B.S. in Chemical Engineering
"Sam" Springfield, Mass.
"Quiet paths are mine"
St. Johnsbury Academy. Chemical Society (1) (2) (3) (4).

WILLIARD IRESON SAVAGE, ΔΥ
B.S. in Economics
"Bud" Brookline, Mass.
"Would'st thou both eat thy cake and have it"
Boston Latin School, Harvard. Manager Baseball; Interfraternity Council (3) (4); Student Council (4); Economics Club (3) (4).

MARK SEIGEL
B.S. in Chemistry
Dorchester, Mass.
"There is no wisdom like frankness"
Dorchester High School. Chemical Society (2) (3) (4).

LEONARD VICTOR SHORT, ΑΤΩ
B.S. in Biology
"Len" Lexington, Mass.
"Let us make hay while the sun shines"
Dean Academy, Phillips Academy, Exeter. President Interfraternity Council (4); Debating (2) (3) (4); Biology Club (2) (3) (4).

MILTON MELVIN SISSON, ΤΕΦ
B.S. in Chemistry
"Milt" Winthrop, Mass.
"And Panting time toiled after him in vain"
Boston Latin School. Track (1) (2) (3), Captain (4); Band (3); Football (2).

CLIFFORD ELLIOTT SMITH, ΔΤΔ
B.S.

"Smitty" Newtonville, Mass.

"Doing easily what others find difficult is talent; doing what is impossible for talent is genius"

Newton High School. Glee Club (1) (2) (3), President (4); Band (2); Dramatics (1) (2) (3) (4); President P. P. P. (4); Cheer Leader (3) (4); Evening Party Association (4); Student Council (4); Mandolin Club (1); Class Smoker (1) (2) (3).

EDWARD WILLIAM SMITH, ΣΩΨ
B.S. in Chemical Engineering

"Lefty" Lynn, Mass.

"You are here—yet we see thee not"

Lynn Classical High School. Basketball (1) (2) (3); Baseball (1) (2) (3); Chemical Society.

PHILLIP HAGAR SMITH
B.S. in Engineering

"Phil" Lexington, Mass.

"What can't be cured must be endured"

Lexington High School.

LOUIS SOREFF, ΣΩΨ
B.S. in Biology

"Lou" Lawrence, Mass.

"Happy am I, From care I'm free"

Lawrence High School. Menorah Society (1) (2) (3); Deutscher Verein (3).

KARL KAISER SOULE, ΔΥ
B.S. in Electrical Engineering
"AL" PORTLAND, MAINE
"I have the courage of my opinions"

Deering High School, Hebron Academy. Football (1) (2) (3) (4); Track (1) (2) (3) (4), Captain (1); Dramatics (1) (2) (4).

CLARENCE PROCTOR STANLEY, ΖΨ
B.S. in History
"PIEYE" NORTHEAST HARBOR, ME.
"There is no fire without some smoke"

Riverside Military Academy. Basketball (1) (2), Captain (3) (4); Baseball (1) (2) (3) (4); Track (1); Athletic Council (3) (4); Student Council (3) (4); Interfraternity Council (3); JUMBO BOOK Staff (4) Athletic Association (4); N. E. I. Basketball Tournament (3).

CHARLES RICHMOND STEVENS
B.S. in Mechanical Engineering
CAMBRIDGE, MASS.
"He went away with a flea in 's ear"

Loomis Institute, Cambridge High School. Tennis (1) (2), Captain (3) (4).

JAMES STRONG STEVENS, JR., ΔΥ
B.S. in English
"JIM" HARTFORD, CONN.
"Do not put too fine a point to your wit for fear it should be blunted"

Hartford High School, Connecticut State College. Glee Club (3) (4); Evening Party Association President (4).

JOHN SANBORN STRONG, ΘΔX
B.S. in Mechanical Engineering
"Sam" Winthrop, Mass.
"All things are in common among friends"
Winthrop High School. A.S.M.E. (4); Assistant Manager Track (2) (3).

ARTHUR WILSON SWANSON
B.S. in History
"Art" Belmont, Mass.
"Remove not the ancient landmark"
Belmont High School. Track (1); Historical Society (1) (2) (3) (4); Class Nominating Society (2) (3) (4).

EUGENE JOSEPH SWEENEY, TBH
B.S. in Electrical Engineering
"Gene" Dorchester, Mass.
"He sat and bleared his eyes with books"
Mechanic Arts High School. Track (1); A.S.M.E. (2) (3) (4).

MAX TARLOW
B.S. in Music
"Mac" Revere, Mass.
"Music Charms the soul"
Revere High School. Musical Clubs (1) (2) (3) (4); Cross-Country Team (2) (3) (4); Philosophy Club (3) (4); String Quartet (1) (3) (4).

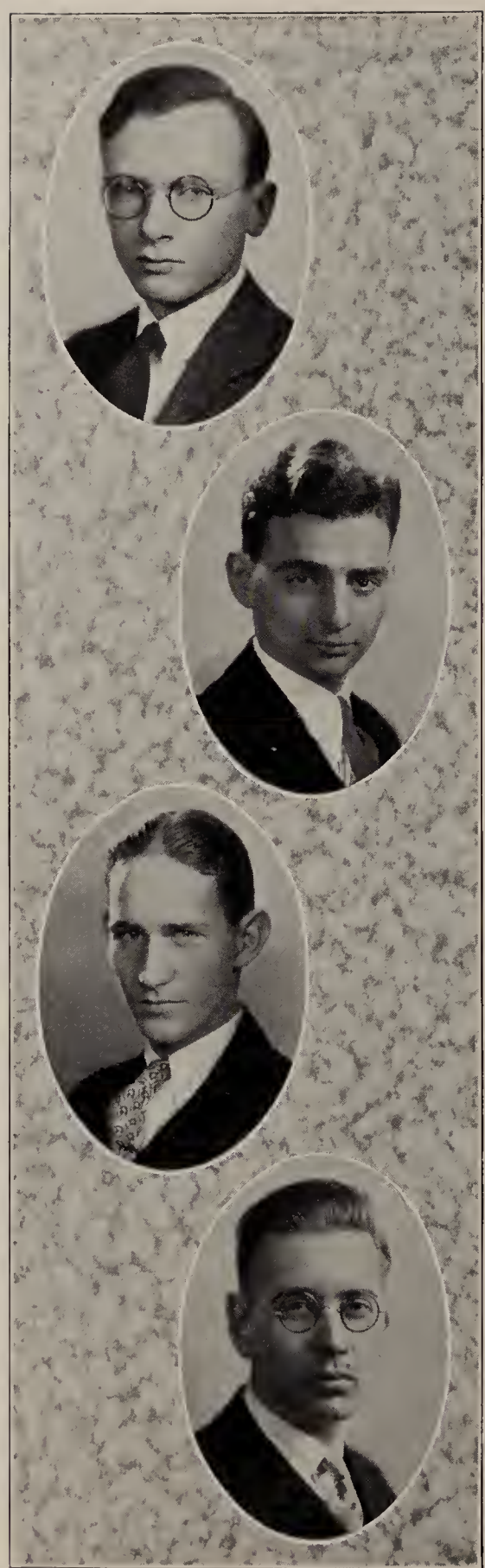

RICHARD TOUSEY, ΦBK, ΘΔX

A.B. in Physics

"Dick" Somerville, Mass.

"They are never alone that are accompanied with noble thought"

Somerville High School. Tuftonic (2), President (3) (4); Radio Society (3) (4); Chemical Society (3) (4); Goddard Prize in Physics (3).

HYMAN SAMUEL TRILLING, ΦBΔ

A.B. in Economics

"Hy" Roxbury, Mass.

"Study is like heaven's glorious sun"

Latin School. Menorah Society (2) (3) (4); Deutscher Verein (3) (4); Debating Council (3); Political Economy Club (3), President (4).

WALTER ARTHUR WEISLEDER, ZΨ

B.S. in Civil Engineering

"Mufus" Meriden, Conn.

"Nothing succeeds like success"

Meriden High School. Basketball (1) (2) (3) (4); Manager Tennis (4); Sword and Shield (2); Ivy Society (3); Tower Cross (4); Class Treasurer (2) (3) (4); Jumbo Book (4); *Weekly* (2).

WALTER FREDERICK WELCH, Jr., BK

B.S. in Chemistry

"Walla" Jamaica, N. Y.

"Asleep in laps of legends old"

Jamaica High School. Tennis (1) (2) (3); Chemical Society (1) (2); History Club (3); Philosophy Club (3).

SAMUEL ISRAEL WIDERSHIEN, ΣΩΨ
B.S. in Civil Engineering
"Widdy" Roxbury, Mass.
"Like the watermen who row one way and look another"
Boston English High School.

RUDOLPH FREDERICK WILSON
B.S. in History
Peabody, Mass.
"Knowledge comes but wisdom lingers"
Peabody High School; History Club (2) (3), Vice-President (4).

THOMAS MATTHEW WILSON, Jr., ΔΤΔ
B.S.
"Tom" Dorchester, Mass.
"I hold he loves me best that calls me Tom."
Dorchester High School. Class President (2) (3) (4); Class Secretary (1); President Sword and Shield (2); President Ivy (3); President Tower Cross (4); Track (1); Football (2); *Weekly* (1) (2); Jumbo Book Committee (3); Editor of Ivy Book (4); Business Manager Jumbo Book (4); Interfraternity Council (3); Chairman Junior Prom (3); National Student Federation Conference (4).

CHANDLER MORSE WRIGHT, ΑΤΩ
B.S. in Government
"Chan" Tufts College, Mass.
"Whose sore task does not divide the Sunday from the week"
Boston English High School. Sword and Shield (2); Ivy (3); Tower Cross (4); Student Council (3) (4); Editor *Tuftonian* (4), Managing Editor (3); *Weekly* (1), Managing Editor (2); Evening Party Assoication (4); Debating (1) (2) (3) (4); Class President (1); Dramatics (1); Assistant Manager Football (1); Chairman Banquet Committee (2); Senior Class Chapel Orator (4); National Student Federation Conference (3) (4).

DEXTER ZAKON
B.S. in History
"ZAKE" ROXBURY, MASS.
"Silence that wins where eloquence is vain"
Boston English High School, Huntington School. Historical Society (3) (4).

RAFAEL HENRIQUE ZAMORA
B.S. in Electrical Engineering
"ZIM" SAN CASIMIRO, VENEZUELA
"Come out of thy tent, O shiek"
Granger's Institute, University of Caracas; Baseball (1).

CARNIG PETER KACHIDOORIAN, ΔΦΣ
B.S. in Civil Engineering
"Kach" Haverhill, Mass.
"Is it youth or second childhood?"
Haverhill High School, Rhode Island State College.

LYLE SHELDON THORPE, ΦΔ
B.S. in Civil Engineering
Medford, Mass.
"Wrestle thou with adversity"
Medford High School. Track (1); Wrestling (1) (2), Captain (3); Interfraternity Council (3) (4); Evening Party Association (4).

JAMES SANDERS, ZΨ
B.S. in Biology
"Tink" Southington, Conn.
"I know nothing about it, I am my own ancestor"
Lewis High School. Glee Club (1); Jumbonians (1) (2) (3) (4).

FRED JOSEPH SANDERS, ZΨ
B.S.
Southington, Conn.
"I must see the top of Yonder hill"

CHARLES PHILIP BACKMAN, ΣΩΨ
B.S. in Economics
"Chuck" Lynn, Mass.
"It is tranquil people who accomplish much"
Lynn Classical High School. Tufteonic Club (3); Menorah Society (3) (4); Economics Club (3) (4).

ERNEST DORR BICKNELL, BK
A.B. in French
"Bick" Windsor, Vermont
"—and he retires"
Windsor High School, Middlebury College. Philosophy Club (3); French Club (3) (4).

LAURENCE ALBERT BICKNELL, ΦBK
B.S. in Chemistry
Quincy, Mass.
"Not that I loved pleasure less, but that I loved study more"

ROBERT HEMENWAY BOODY, ZΨ
B.S. in English
"Bob" Hyannis, Mass.
"For he is steadfast as a star"
Barnstable High School, Bowdoin College. Interfraternity Council (3) (4).

FRANK CHARLES CALIRI
B.S. in Mechanical Engineering
"Cal" Brighton, Mass.
"Where got'st thou those raven locks?"
Boston English High School.

MERRILL JOSEPH CARTER
B.S. in Chemistry
"Nick" Boston, Mass.
"Silence is more eloquent than words"
Boston Latin High School. Chemical Society (4).

LLOYD MEEGEE COFER
B.S. in Biology
New York, N. Y.
"A good heart is worth gold"
DeWitt Clinton High School.

PHILIP GEORGE COOK, BK
B.S. in Chemistry
"Phil" Littleton, Mass.
"I live on hope and that I think do all who come into this world"
Littleton High School. Chemical Society (1) (2) (3) (4); Jumbo Book Staff (4).

THEODORE RUSSELL COYLE
B.S.
Somerville, Mass.
"For science is, like virtue, its own great reward"

JOHN FRANCIS HANSON
B.S. in Biology
Calais, Maine
"A few strong instincts and a few plain rules"
Calais Academy, University of Maine, Tufts Medical. Biology Club.

KENNETH BRAMLEY HAPGOOD
B.S. in Chemistry
"Happy" Waltham, Mass.
"I would rather be small and shine than be large and cast a shadow"
Waltham High School. Chemical Society.

DONALD BRUCE HOYT, AB
Albion, Penn.
"What men have done can be done and shall be done today"

MORRIS HAROLD LEVINE
B.S.
Pittsfield, Mass.
"In great aims and small he is thoroughly in earnest"

DONALD GUY LOTHROP
B. S. in Economics
"Don" Lexington, Mass.
"To believe is to be strong"
Lexington High School, Dean Academy. Football (1); Dramatics (2); Philosophy Club (3) (4).

PHILIP McCLURE MAXWELL, ΣΤΑ
A.B. in Economics
"Mac" Monmouth, Me.
"Thoughts are mightier than strength of hand"
Monmouth Academy; Political Economy Club (2) (3) (4).

GEORGE HUGH McGINNIS, ΣΤΑ
B.S. in Biology
"Mac" Boston, Mass.
"Dispute it like a man"
Mechanic Arts High School. Dramatics (1) (2) (3) (4); Track (2) (3) (4); Football (2) (2).

MICHAEL JAMES MINICHIELLO
B.S. in Chemistry
"Minnie" Boston, Mass.
"Now have I done a good day's work"
Boston English High School. Chemical Society (3) (4).

JAMES CLARENCE NEARING
B.S.
"Scot" North Andover, Mass.
"Other than what he is he would not be"
St. John's Prep. School, University of Vermont.

VINCENT BERNARD PORRAZZO
B.S. in Chemistry
"Jim" Nantasket Beach, Mass.
"Walk with me about the town"
Hingham High School. Wrestling (1); Chemical Society.

CONRAD BANGER RHEINER
S.T.B.
"Connie" Philadelphia, Penn.
"Young fellows will be young fellows"
Central High School. University of Pennsylvania. Glee Club (3) (4); Dramatics (3) (4).

GEORGE ARCHIBALD RILEY
A.B.
MANCHESTER, N. H.
"They're only truly great who are truly good"

MEYER HENRY ROVNER
B.S. in Biology
"JERRY" ROXBURY, MASS.
"Good company on a journey makes the way seem shorter"
Boston English High School. Track (2); Menorah Society (4).

CARROLL E. SCOTT
B.S.
MEDFORD, MASS.
"Ill luck, you know, seldom comes alone"

MAURICE SIDNEY SEGAL
B.S.
BOSTON, MASS.
"He walked on springs and seemed ready to fly"

LOUIS JOSEPH SIMONETTI
B.S. in Biology
"SI" MAYNARD, MASS.
"A true friend is a friend forever"
Maynard High School. Biology Club (3).

LESLIE MASON STEWART, ΔΦΣ
B.S. in Mechanical Engineering
"LES" WINCHESTER, MASS.
"An oyster may be crossed in love"
Winchester High School; Track (1); A.S.M.E. (3) (4).

MAX TISHLER, ΦΒΔ
B.S. in Chemistry
"MAC" BOSTON, MASS.
"True merit, like a river, the deeper it is, the less noise it makes"
Boston English High School. President German Club (3) (4); President Menorah Society (4); Tuftonian Club (4); Chemical Society (4).

JOSEPH WINTROB
B.S.
EVERETT, MASS.
"Wit is the flower of imagination"

CLASS OF 1927

FREDERIC SCOTT CARR
Kingston, N. Y.

TARO HIRAO
Tokio, Japan

RICHARD I. McWILLIAMS
Stone Mountain, Ga.

RAYMOND FISKE SOUTHWICK
Lynn, Mass.

FORMER MEMBERS OF CLASS OF 1928

VICTOR JOSEPH AIMANE
JOHN ANDREW BALKUS
EARL THOMAS BALL
HORACE EDWARD BARDSLEY
HEMENWAY REYNOLD BULLOCK
NORRIS HUTCHINS BUSSELLS
STURGIS ELLIOT CHADWICK
PERRY KEAN CHANDLER
LAWRENCE GAHN CLARKE
THEODORE NORRIS DENNETT
CORNELIUS JOSEPH DONAVAN
WILLIAM JOSEPH DOWNING
SELWYN PARKER DROWN
LOUIS ENDLER
WILLIAM HERBERT ERICKSON
MORRIS WILBUR ESTES
JOSEPH HENRY GRAMER
FREDERICK COKER HADLEY
WALTER WESLEY HARDING
WILLIAM GIDDEN HARRIS
PAUL ROCKWELL HOLMAN
BRAINARD FRANCIS HUGHES
PRESCOTT MERRILL JONES
JOHN ROYCE KEEFE
WALTER EDWARD LAWRENCE
RICHMOND DELANO LUCE
DAVID STUART MacINTYRE
ROBERT BASIL MILLS
DONALD DeWITT MOATS
FREDERICK ENGELS NESSON
WILLIAM OAKES
HAROLD SANBORN PERKINS
ERNEST GUNNAR PETERSON
NATHAN DAVID ROBINSON
HOWARD JEROME ROBISON
ALLEN ROOKS, JR.
WALTER WILLIAM ROSE
MALCOLM THOREAU SHAW
ROBERT SLEPIAN
ABRAHAM NATHAN SOLOMAN
EDWARD JOSEPH SULLIVAN
WILLIAM TAYLOR
MILTON THOMAS
DONALD BYRON TRIBE
LI-CHAUN TSAU
FREDERICK CECIL WARD
SYLVIO WILLIAMS
FRANCIS WOODWARD YOUNG

DECEASED

WILLARD ELMER SMITH

MARY ALTHEA ANDREW, ΛΟΠ
A.B. in English
AYER, MASS.

"O woman, perfect woman! what distraction
Was meant to mankind when thou wast made a devil"

Ayer High School, Mount Ida Preparatory. Class Basketball (1) (2); Class Hockey (1) (2); Varsity Hockey (2); Assistant Manager Basketball (2); Manager Basketball (3); Manager Hockey (3); "Poor Aubrey" (3); Glee Club (2) (3) (4).

LOUISE KING AUSTIN, ΧΩ
A.B. in English
"LOU" PORTLAND, ME.

"Doubter—dreamer—which am I"

Waynflete Latin School. Business Manager Freshman Plays (1); Glee Club (1) (2); Sociology Club (4); "Cercle Sans Souci" (4).

CONSTANCE BOODY, ΧΩ
B.S. in English
"CONNIE" HYANNIS, MASS.

Barnstable High School. Glee Club (1) (3) (4); Freshman Play Committee (1).

HELYN BERTIL BARRETT
A.B. in Latin
"NELL" FALL RIVER, MASS.

"Life's an incognito which you saw thru"

Hockey (1); Class Basketball (1) (2); Glee Club (1) (2) (3) (4); "The Fog" (3); Cap and Gown Committee 1928; Business Manager "Wisdom of Neptune" (2).

ETHEL MAY BOOTH, XΩ

A.B. in English

"Ethel May" Wethersfield, Conn.

"Marriage goes by destiny:
Matches are made in Heaven"

Wethersfield High School. Secretary Class (1); Glee Club (1) (2); Economics Club (2); "Pipers" (3); History Club (2) (3); "Sun-Up" cast (3); "Cercle Sans Souci" (3) (4); Jackson Editor Jumbo Book 1928.

WINIFRED BURRELL, XΩ

A.B. in French

"Win" Dorchester, Mass.

"Then heigh ho! the holly!
This life is most jolly.

Boston Girls' Latin School. Class Baseball (2); Class Basketball (4); Student Council (4).

FLORENCE LEWIS BYRD

B.S. in History

"Bobbie" Norfolk, Va.

"And still they gazed, and still the wonder grew
That one small head could carry all she knew"

Springfield High School, Springfield, Illinois. Historical Society (2).

VIRGINIA CALL, ΣK

A.B. in French

"Gin" Lewiston, Me.

"Be a pattern to others, and then all will go well"

Lewiston High School and Burnham School. Class Hockey (1); Class Basketball (1) (2) (3) (4); Class Baseball (1) (2) (3) (4); Song Book Committee (2); Varsity Hockey (2) (3) (4); A. A. Executive Board, Vice-president (3); President (4); Class Marshall (3) (4); Pan-Hellenic Council (3) (4); Student Government (4); Jumbo Book Staff (4); "Cercle Sans Souci" (4).

HELEN BRIGHAM COOK
A.B. in French
"Cookie" Townsend, Mass.
"Let knowledge grow from more to more"

Townsend High School. "Cercle Sans Souci" (3) (4); French Play (3); Historical Society (4); Glee Club (2) (3) (4).

DOROTHY MAY CRAGIN, ΑΞΔ
A.B. in English
"Dottie" West Somerville, Mass.
"Her angel's face
As the great eye of heaven, shyned bright
And made sunshine in the shady place."

Somerville High School. Class Play (1); Glee Club (2); *Weekly* Staff (3); "Playboy of the Western World" (3); Chairman Social Committee (4).

STASIA ELIZABETH DANIELEWICZ, ΣΚ
A.B. in Psychology
"Sta" Bridgeport, Conn.
"To be trusted is a greater compliment than to be loved"

Central High School. Manager Freshman Play (1); Class Marshall (1) (2); Class Baseball (1) (2) (3); Varsity Basketball (1) (2); Hockey (1); Varsity Hockey (3) Captain (4); Student Council (2) (3); Vice-President Student Council (3); Glee Club (3) (4); Sophomore Banquet Speaker (2); Biology Club (2) (3) (4), Secretary (3); A. A. Treasurer (3).

MARGUERITE HELEN DONOVAN
A.B. in English
"Peggy" North Andover, Mass.
"And join with thee calm Peace and Quiet"

Johnson High School. Mathematics Club (1) (2); History Club (2) (3).

ETHEL MAUD GESNER, ΑΞΔ
B.S. in Chemistry
EVERETT, MASS.
"My heart is true as steel"
Everett High School. Chemical Society (1) (2) (3) (4).

LILA GINSBURG
A.B. in Economics
BROOKLINE, MASS.
"He is only fantastical who is not in fashion"
Girls' Latin School. Class Basketball (1) (2) (3) (4); Class Baseball (3); History Club (1); Sociology Club (3) (4); Chairman Social Work (4).

LYDIA FLORENCE GLIDDEN, ΑΟΠ
B.S. in Psychology
"LYD" DANVERS, MASS.
"Wearing all that weight of learning lightly like a flower"
Danvers High School. Class Hockey (1); Class Basketball (2); Glee Club (1) (2) (3) (4) Manager (3); Class Secretary (2); Class Banquet Committee (2); Curriculum Committee (3); Student Council, Vice-President (3), President (4); Secretary-Treasurer Philosophy Club (3) (4); Pan-Hellenic Council (3) (4); Tufts *Weekly* Staff (2); Assistant Jackson Editor (3), Jackson Editor (4); Assistant Manager Hockey (4); "Wisdom of Neptune" (2).

MARION AUSTIN GREENE, ΣΚ
A.B. in French
"GREENIE" HANOVER, N. H.
"A few can touch the magic string"
Cambridge-Haskell. Glee Club (1) (2) (3) (4); Class Basketball (1) (3); Varsity Basketball (2) (3) (4); Pipers (4).

GRACE HAVEY, ΣΚ

B.S. in English

"Gay" Everett, Mass.

"Age cannot wither her, nor custom stale
Her infinite variety"

Everett High School. Glee Club (1); Class Basketball (2) (3) (4); Goddard Prize Readings (1) (2); Song Book Committee (2); Varsity Hockey (2) (3); Masque (3) (4); "Playing of the Western World" (3); "Peter" (3).

CATHERINE HAZEL HAWKES

B.S. in History

"Katy" Abington, Conn.

"I would rather have the affectionate regard of my fellowmen
Than heaps and mines of gold"

Middletown High School. Historical Society (1) (4).

MADELEINE PAYNE HECHT, ΛΞΔ

A.B. in English

Brooklyn, N. Y.

"They say that absence conquers love;
But, oh! believe it not!"

Packer Collegiate Institute. Goddard Prize Readings (1); Class Basketball (2) (3); Class Banquet Committee (2), Chairman (3); *Weekly* Staff (2); Pan-Hellenic Council (3) Secretary (4); Class Secretary (3) (4); Student Council (4); Cosmos Club (3); Chairman Class Dramatics (2); Press Club (3) (4); Jumbo Book Staff (4).

DOROTHY HOLDEN

A.B. in English

"Dot" New Bedford, Mass.

"What sweet delight a quiet life affords

Methuen High School.

LEMPI ELINA HUKARI

A.B. in French

"Lemp" Fitchburg, Mass.

"A blessed companion is a book—
A book that fitly chosen is a lifelong friend"

Fitchburg High School. Y. W. C. A. (1); Glee Club (1); I. C. S. A. (1); Sociology Club (2) President (4); "Cercle Sans Souci" (3) (4); Junior-Freshman Dance Committee (3); Student Council (4); Chairman Social Work (3).

MARION OLIVE HOWE, ΑΞΔ

A.B. in French

"Ollie" Orange, Mass.

Orange High School. Class Basketball (1); Class Hockey (1); Class Baseball (1); Varsity Hockey (2); Varsity Basketball (2); Glee Club (1); Baby Day Committee (2); Freshman Sing Committee (2); Biology Club (2) (3) (4); Press Club (3) (4); "Cercle Sans Souci" (3) (4); *Weekly* Staff (3) (4); Sociology Club (2) (3) (4); Jumbo Book Staff 1928, Art Editor; Masque Secretary (4); "Silver Spoons" (3).

MABEL GARSIDE HOYLE

A.B. in English

Haverhill, Mass.

"I breathed a song into the air—"

Haverhill High School. Glee Club (1) (2) (3) (4); Vesper Choir (2) (3); Cantata (4); Historical Society (4).

JOSEPHINE LOUISE HULL, ΑΞΔ

A.B. in French

"Lou" Berlin, N. H.

"Enjoy your dear wit and gay rhetoric
That hath so well been taught her dazzling fence"

Berlin High School. Class Hockey (1); Varsity Hockey (2) (3) (4); Varsity Basketball (1) (2) (3) (4); Captain (3) (4); Class Baseball (1) (2); Varsity Tennis (3); Tennis Tournament (2) (3) (4); Treasurer Sociology Club (3); Vice-President (4).

HARRIET GROVER INGALLS
A.B. in Economics
"Guy" Gloucester, Mass.
"And what would I do in heaven, pray
I with my dancing feet"

Gloucester High School. Class baseball (2) (3); Varsity tennis (3); Tennis Tournament (4); Class Basketball (3); Glee Club (1) (4); Sociology Club (3) (4); Social Service Work (3) (4).

AIANA SOFIA JOHANSON
B.S. in History
"Heinie" Lynn, Mass.
"What gone without a word"

Lynn Classical High. Historical Society (3) (4); Sociology Club (3) (4).

CELIA KERZNER
A.B. in French
"Cele" Chelsea, Mass.
"When night has set his silver lamp on high
Then is the time for study"

Chelsea High School. Menorah Society (3) (4).

RUTH CHANDLER LADD, ΛΞΔ
A.B. in English
"Chan" Barre, Vermont
"A little nonsense now and then is relished by the wisest men"

Spaulding High School. Glee Club (2) (3); *Weekly* (2); Press Club (3); Sociology Club (2) (3); President of Sociology Club (3); Secretary of Cosmos Club (3); Class Representative to Student Council (3).

RUTH ELEANOR LINDERHOLM, XΩ

A.B. in Latin

"LINDY" BELMONT, MASS.

"She was a phantom of delight"

Somerville High School. Glee Club (1) (2) (3) (4).

HELEN SUTPHIN LUCAS, XΩ

B.S. in Biology

"LUKY" BROOKLINE, MASS.

"There is romance enough at home without going half a mile for it"

Brookline High School. Biology Club (3) (4); Corresponding Secretary (3) (4); Glee Club (1) (2) (4); Committee on Dean's Reception (1).

ELISABETH MADDISON, XΩ

A.B. in English

"BETTY" WEST SOMERVILLE, MASS.

"Like, but how different"

Somerville High School. All Around Club Representative (3), President (4); Glee Club (1) (2) (3); Student Council (4); Chairman Class Social Committee (3); JUMBO BOOK Staff 1928; History Club (1).

FAITH EDITH MARDEN

B.S. in English

"FAITHIE" GEORGETOWN, MASS.

"And therefore is love said to be a child
Because in choice he is so oft beguiled"

Perley Free High School. Class Basketball (1); Class Hockey (1); Glee Club (1); Sociology Club (2) (4), Secretary (3), Secretary-Treasurer (4); Press Club (3) (4); *Weekly* Staff (3) (4).

LOUISE GARDNER MARSH, ΣK

B.S. in Chemistry

"WEEZIE" MEDFORD, MASS.

"Howere it be, it seems to me,
'Tis only noble to be good"

Medford High School. Freshmen Play; Hockey (1); Baseball (1) (2); Chemical Society (1) (2) (3) (4); Secretary (2).

ALICE LAURA MASON

A.B. in Latin

NORTH ANDOVER, MASS.

"No book was ever written down by any but itself"

Johnston High School. French Club (3); Sociology Club (3) (4).

MURIEL EDYTHA MOODY, ΣK

B.S. in English

ARLINGTON HEIGHTS, MASS.

"We are ne'er like angels until our passion die"

Arlington High School, Maryville College, Tenn. History Club (3) (4); Glee Club (3) (4); French Club (3); College Choir (1).

HELEN GERTRUDE MURRAY

A.B.

"GERT" NORTH ATTLEBORO, MASS.

"An uncut jewel"

ESTHER ARONSON

A.B. in French

"Es" SALEM, MASS.

"He comes not in my Books"

Salem Classical High School. Glee Club (1); Varsity Hockey (2); Menorah Society (2) (3) (4); "Cercle Sans Souci" (4).

BARBARA WHITE PAGE, XΩ

A.B. in English

"BABS" WOODSVILLE, N. H.

"Shows in her cheeks the roses of eighteen"

Woodsville High School. Class President (1) (3); Class Vice-president (2) (4); Student Council (3), President (4); All-Around Club Treasurer (2) (3); Varsity Hockey (3) (4); Varsity Basketball (2) (3) (4); Class Basketball (1); Class Baseball (1) (2) (3) (4); Cosmos Club (3) (4); Chairman Jackson Day (3); JUMBO BOOK Staff 1928.

THEDA OLIVE PAGE, XΩ

A.B. in History

"TED" WOODSVILLE, N. H.

"Hence, Vain, deluding Joys!"

Woodsville High School. Class Basketball (1) (2) (3) (4), Captain (1); Class Hockey (1); Pan-Hellenic Council (3) (4); Press Club (3) (4); A. A. Executive Board Secretary (2); History (1) (2) (3); Jackson Associate-Editor JUMBO BOOK 1928; Glee Club (1); Costume Manager Freshman Plays (1).

ANTOINETTE FULVIA PERILLO

A.B. in Biology

"TONY"

"Within the mind strong fancies work"

LUCILE EMILY POWERS, XΩ

B.S. in History

"Lu" Woodstock, Vt.

"Power to start and power to finish"

Woodstock High School. Class Treasurer (2) (3) (4); Class Basketball (1), Captain (2) (3); Class Baseball (1) (2), Captain (3); Class Hockey (1); Varsity Hockey (2) (3) (4); Student Council Secretary (3); Cosmos Club (3) (4); Masque Secretary (3), Treasurer (4); Varsity Tennis Captain (3); Varsity Basketball (2) (3) (4); Freshman Play (1); "Sum-Up" (3); Historical Society (4); Sociology Club (4); The Inheritors" (4); Class Day Committee (4); Tree Oration Commencement (4).

BEATRICE LILLIAN POOL, ΑΞΔ

A.B. in Economics

"Bea" Roslindale, Mass.

"A merry heart maketh a cheerful countenance"

West Roxbury High School. Class Hockey (1); Class Baseball (1) (2) (3); Glee Club (1); Tufteonic (1) (2); "Deutscher Verein" (3) (4); Sociology Club (4).

DOROTHY MAE RANGER

A.B. in Chemistry

West Somerville, Mass.

"A heavenly image in the glass appears"

Somerville High School. Glee Club (1) (2) (3) (4); Chemical Society (1) (2) (3) (4).

MARY RANSOM, XΩ

A.B. in History

Tufts College, Mass.

'Beholding the bright countenance of truth in the quiet and still air of delightful studies"

Somerville High School. Vice-President All-Around Club (3); Vice-President Class (1); President Class (2) (3); Student Council (2) (4); Glee Club (1) (2) (3) (4); "Unter Vier Augen" Cast (3); "Deutscher Verein" (3); "Le Cercle Sans Souci" (3); Secretary *Tufteonie* (2); Historical Society (1) (4); Biology Club (2) (3); Cosmos Club (2).

ELINOR PRESSON RICHARDSON, ΣΚ

A.B. in English

"Ellie" Gloucester, Mass.

"We are the music makers, and we are the dreamers of dreams"

Gloucester High School. Glee Club (1) (2) (3) (4); "Wisdom of Neptune" (2); Tuftconic (1); Chairman Class Social Committee (1); Editorial Staff *Tuftonian* (4); Pipers (4).

LEA SISSON SCHIFF

A.B. in Sociology and Economics

"Lee" Boston, Mass.

"A contented spirit is the sweetness of existence"

Girls' Latin School. Class Basketball (2); Tuftconic (1); Menorah (2) (3) (4); Delegate to National Menorah Convention (3); Recording Secretary Menorah (4); Economics Club (3); German Club (3).

HELEN BARBARA SCHNECK

A.B. in English

"Schneckums" Greenfield, Mass.

"She dwelt among the untrodden ways"

Greenfield High School. Glee Club (1) (2) (3); "Wisdom of Neptune" (2); Tuftconic (1) (2).

EDNA GERTRUDE SMITH

A.B. in Economics

"Gert" Harrisburg, Pa.

"Hast thou attempted greatness? Then go on—"

Harrisburg Center School. Tuftconic Secretary (2) (3); Sociology Club (3) (4); Class Basketball (2) (4), Captain (4).

MURIEL GRACE SMITH
B.S. in English
CLIFTONDALE, MASS.
"Without unspotted, innocent within,
She feared no danger for she knew no sin"
Saugus High School.

ELIZABETH LOUISE SNEIDER
B.S. in English
"LIBBY" ASBURY PARK, N. J.
"Talk not to me of a name great in story
Days of our youth are the days of our glory"
Asbury Park High School. Menorah Society (1), Social Committee (2), Secretary (3), Treasurer (4); German Club (3); Social Committee (3); Secretary (4); Economics Club (3).

GERTRUDE STEINMANN
A.B. in French
CONCORD JUNCTION, MASS.
"He who has lived obscurely and quietly has lived well"
Concord High School. Tufteonic (2) (3); French Club (4).

ELIZABETH CRAWFORD SONIER
B.S. in Music and History
"BETTY" MEDFORD HILLSIDE, MASS.
"Music is the universal language of mankind"
Somerville High School. Baseball (1) (2); Class Hockey (1); Varsity Hockey (2); Glee Club (1) (2) (3) (4); Operetta (2); Masque (4), Vice-President (4); Historical Society Society (3) (4); Organist (3) (4); Class Historian (3) (4); *Weekly* Staff (3) (4); Junior Banquet Committee (3); A. A. Executive Board (3); Vesper Choir (3); Cantata (4); JUMBO BOOK Staff (4); Jackson Night Jollification (3); Senior Supper Committee (3).

DOROTHY LOUISE STONE

B.S. in Chemistry

"Dot" Billerica, Mass.

"Blessed influence of one true, loving soul on another"

Tuftconic (1) (2) (3); Glee Club (1); Chemical Society (1) (2), Secretary (3).

AENEAS CAROLYN TRANFAGLIA

A.B. in History and Government

Revere, Mass.

"The stronger always succeeds"

Revere High School. Glee Club (1) (4); Class Hockey (1); Varsity Hockey (2) (3) (4); Class Basketball (1); Varsity Basketball (2) (3) (4); Winner of Track Meet (1); Class Baseball (1); Captain (2) (3); Historical Society (1) (2); Wearer of "J" and Class Numerals.

ETHEL GRACE VAN STONE

B.S. in English

"Looney" Bridgeport, Conn.

"Standing with reluctant feet where the brook and river meet"

Bridgeport High School, George School, Pa. Glee Club (1) (2); "Wisdom of Neptune" (2); Class Social Committee (1) (3); Sociology Club (2) (3) (4).

MARGARET MATHILDE KLUMPP, ΑΞΔ

B.S. in English

"Marge" New York City

"My mind to me a kingdom is"

Wadleigh Gigh School. Varsity Hockey (2) (3); Class Hockey (1); Class Basketball (1) (2); Class baseball (1) (2) (3); Glee Club (1) (2), Business Manager of Glee Club (2); Assistant Jackson Editor of *Weekly* (3); Vice-President of class (3); Masque (2) (3) President (4); Vice-President of Cosmos Club (3); Tuftonic Club (1); Biology Club (3) (4); Assistant Manager of Varsity Hockey (3); Class Banquet Committee (2).

The JUNIOR Classes, to be graduated
in Nineteen Twenty-Nine. . . . . .

LIBERAL ARTS JUNIORS

TUFTS 1929 OFFICERS

Francis E. Ingalls	*President*
Donald C. Fisk	*Vice-President*
Irving G. Garcelon	*Secretary*
Robert W. Holmes	*Treasurer*
Arthur J. Austin	*Marshal*

JACKSON JUNIORS

JACKSON 1929 OFFICERS

Margaret Reynolds	*President*
Dorothea Norwood	*Vice-President*
Lois Towne	*Secretary*
Dorothy Quinby	*Treasurer*
Doris Mahoney	*Marshal*
Constance Handy	*Historian*

Colors—Red and White

ENGINEERING JUNIORS

CLASS OF 1929

TUFTS

LAWRENCE WESLEY ABBOTT
Boston, Mass.

LEO ARMANDO APPIANI, ΑΤΩ
"Appy"
B.S. in Civil Engineering
Medford, Mass.
Medford High
Varsity Basketball (2); Freshman Basketball (1); Freshman Baseball (1); Dramatics (2); Golf Tournaments (mgr.); *Tuftonian*, Advertising manager (3), *Tuftonian* Business manager, (3); Football (1) (2) (3).

FRANCIS LITTLEFIELD ARCHIBALD
ΣΤΑ
"Arch"
B.S. in Mechanical Engineering
Medford, Mass.
Medford High
Junior Manager Wrestling (3); Jumbonians (2).

ROBERT TAYLOR ATKINSON, ΦΔ
"Bob"
B.S. in Electrical Engineering
Melrose, Mass.
Melrose High
Track (1); Radio Society (3).

GUY B. ATONNA, ΘΔΧ
"Duke"
B.S. in English
New York City
Townsend Harris Hall
Football (1); Wrestling (1) (2); Wrestling Tournament, Com (3); New York Club, Secretary (4).

ARTHUR JAMES AUSTIN, ΔΦΣ
"Sonny"
B.S. in Chemical Engineering
Lynn, Mass.
Lynn English High
Football (1) (2) (3); Wrestling (1) (2) (3); Sword and Shield (2); Class Marshall (2) (3); Ivy (3).

JACOB BERGER
Lawrence, Mass.

NEWMAN MAURICE BILLER, ΦΒΔ
"Cupie"
A.B. in Economics
Somerville, Mass.
Somerville High
Frosh Football (1); Varsity Football Squad (2) (3); Glee Club (1) (2) (3); Economics Club (2); Club of Political Economy (3); Weekly (2).

ERNEST HENRY BREHAUT, ΘΔΧ
"Ernie"
New Rochelle, New York
New Rochelle High
Football (1) (2) (3); Basketball (1) (2) (3).

ELLIOT COUDEN BROWN
"Brownie"
B.S. in Electrical Engineering
Somerville, Mass.
Somerville High

CURTIS CAMPBELL, ΘΔΧ
"Curt"
A.B. in Economics
Marblehead, Mass.
Somerville High
Freshman Track (1); Track (2) (3); Interfraternity Council (3).

HARLAN LEONARD CARROLL, ΔΦΣ
B.S. in Mechanical Engineering
Brockton, Mass.
Brockton High
Freshman Basketball '25; Member of A. S. M. E.

ENO THOMAS CASELLINI
Quincy, Mass.

DANIEL THURSTON CHANE, ΣΤΑ
"Danny"
B.S. in Chemical Engineering
Manchester, Mass.
Football (1); Baseball (1); Nominating Committee (1); Musical Clubs (1) (2); Sword and Shield; Football 2nd team (2) (3), Captain (3); Jumbonians (1) (2) (3).

GEORGE BRUCE CHISHOLM, ΘΔΧ
"Chis"
B.S. in Biology
Everett, Mass.
Everett High
Musical Clubs (1) (2); Band (1).

HAROLD LUTHER CHURBUCK, ΘΔΧ
"Chubby"
B.S. in Engineering
Bridgewater, Mass.
Northeastern
A.S.M.E. (1).

ROBERT COHEN, ΣΩΨ
"Bob"
B.S. in Economics
Winthrop, Mass.
Winthrop High
Huntington School, Boston

EBEN THOMSON COLBY
"Eb"
B.S. in History
West Somerville, Mass.
Somerville High
Historical Society (1) (2) (3); Cercle Sans Souci (2); Biology Club (3); Band (1) (2) (3).

HENRY STEPHEN CONDON
"Harry"
B.S. in Civil Engineering
Medford, Mass.
Medford High
Freshman Cross-Country '25-26; Freshman Track, '25-26.

CHARLES JOSEPH CROWLEY, BK
"Pug"
B.S. in Mechanical Engineering
Somerville, Mass.
Somerville High, St. John's
A.S.M.E. (2).

HOWARD PROCTOR CUMMINGS, ΣΤΑ
"Howie"
B.S. in Chemistry
Melrose, Mass.
Melrose High
Tennis (1).

BARTON FRANCIS CURIT, ZΨ
"Bart"
B.S. in Engineering
Portland, Maine
Deering High
Football (1) (2) (3); Wrestling (1) (2) (3).

STUART SPRAGUE DAVIS
"Stew"
B.S. in Civil Engineering
Swampscott, Mass.
Swampscott High

WILLIAM BIRCHARD DAVIS, BK
"Bill"
B.S. in Economics
Cambridge, Mass.
Moscow High, Idaho
University of Idaho.

LEWIS HOWARD DELANO, Jr., ΦΔ
"Lew" "Del."
B.S. in Civil Engineering
Orleans, Mass.
Orleans High
2nd Team Basketball (1); Baseball (1); Class Nominating Committee (2); N. E. I. B. B. T. (1).

REGINALD MARSHALL DENNIS, ΦΔ
Provincetown, Mass.

THOMAS PETER DEVLIN, ΔΦΣ
"Devvy"
B.S. in Biology
Stoneham, Mass.
Stoneham High
Track (1); Wrestling (2); Football (3).

FELIX EDWARD DINE, ΦΕΠ
"Diney"
B.S. in Economics
Swampscott, Mass.
Lynn Classical High
Band (1) (2) (3); Freshman Baseball (1); Historical Society (1); German Club (2); Economics Club (2); Glee Club (3).

HAROLD DOWNES, ΔΤΔ
"Hal"
A.B. in English
Lynn, Mass.
Lynn Classical High
Tufts Weekly (1); Dramatics (1) (2) (3).

HAROLD GOODWIN DUBROW
"Goody"
B.S. in History
Dorchester, Mass.
Lynn Classical High
Historical Society (1) (2) (3); Menorah (3).

FRED MELVIN ELLIS, ΔΥ
"Fish"
B.S. in Chemical Engineering
Medford, Mass.
Medford High
Football (1) (2) (3); Basketball (1) (2); Baseball (1) (2); Track (1) (2); Sword and Shield (2).

RICHARD VAUGHAN ELMS, BK
"Dick"
B.S. in Chemistry
Melrose, Mass.
Hingham High and Melrose High
Track (1); *Weekly* (3); Interfraternity Council (3); Chemical Society (1) (2) (3); Dramatics (3).

DONALD WELLS FARQUHAR, ATΩ
"Don"
B.S. in Biology
Lawrence, Mass.
Lawrence High
Glee Club (3); Interfraternity Council (3); Biology Club (2) (3); Vice-President Biology Club (3).

FRANK SHAW FARQUHAR, BK
"Fritz"
B. S. in Civil Engineering
Winthrop, Mass.
Winthrop High
Massachusetts Institute of Technology

RAYMOND JOSEPH FAY, ΣΤΑ
"Riff"
A.B. in English
Meriden, Conn.
Meriden High
Ivy (3) Secretary; Debating Council (1) (2) (3) Manager (2) President (3); Varsity Debating Team (2) (3); *Weekly* (1) (2) (3) News Editor (3); *Tuftonian* (3); Class Historian; Nominating Committee (2) (3); Interfraternity Council (3); Dramatics (1) (2) (3); Press Club (2) (3).

DONALD CONVERSE FISK, ATΩ
"Don"
B.S. History, Gov. and Int. Law
Rockville, Conn.
Stafford High
Dean Academy
Class Vice-President (1) (2); Class Smoker Committee (1) (2); Debating (2); Ivy Society (3); Treasurer of Ivy (3).

JAMES JOSEPH FITZGERALD, ΔΥ
"Red" "Jim"
B.S. in Engineering
Winchester, Mass.
Winchester High; Huntington School
Football (1 (2) (3); Baseball (1) (2) (3); Basketball (1) (3).

RICHARD LORING FOOTE, ΦΔ
"Dick"
B.S. in Electrical Engineering
Everett, Mass.
Everett High
College Band (1); Radio Society (1) (2) (3).

JACOB PHILIP FREEDMAN, ΣΩΨ
"Jack"
B.S. in Biology
Boston, Mass.
Boston English High

ROGER SHEFFIELD FRENCH, ATΩ
"Rog" "Frenchy"
B.S. in Civil Engineering
Malden, Mass.
Malden High
Football (1); Track (1); Band (2).

ATHERTON GRAYDON FRYER, ΘΔΧ
"Att"
B.S. in Economics
Somerville, Mass.
Transfer B. U.
Cross-Country (2) (3); Track (1) (3); Business Club (1) (2), Secretary (3).

SAMUEL GALE, ΦΕΗ
B.S. in Biology
Mattapan, Mass.
Boston English High
Chemical Society (1); German Club (2) (3); Menorah Society (2) (3); Interfraternity Council (3).

MARK EDWARD GALLAGHER, Jr., ATΩ
"Gal"
B.S. in History
Knoxville, Tenn.
B. C. High; Withrow High, Cincinnati
Football (1) (2) (3); Tennis (1); Track (1); Biology Club (1) (2) (3), Treasurer (3); Historical Society (2) (3); Glee Club (1) (2) (3).

IRVING GRAY GARCELON, ATΩ
"CHICK"
B.S. of Mechanical Engineering
Severna Park, Maryland
Severn School
Nominating Committee (1); Toastmaster (2); Ivy Society (3); Wrestling (1) (2) (3); Captain (1) (2) (3); Student Council (3); Class Secretary (2) (3); N. E. Intercollegiate Wrestling Champion, 115 lb. (2).

JOHN ROSWELL GIFFORD, ΔΦΣ
B.S. of Mechanical Engineering
Winchester, Mass.
Winchester High
Freshman Tennis (1); Varsity Tennis (2); A.S.M.E. (1).

ELIAS PABLO GODREAU
"ELI"
B.S. in Chemical Engineering
Ponce, Porto Rico
Ponce High; East Greenwich Academy
Track (1) (2); Football (2); Wrestling (2).

DAVID GOLDBERG
B.S. in Biology
Fall River, Mass.
B. M. C. Durfee High
Football, Track (1); Track (2); "Cercle Sans Souci" (2); Deutscher Verein (2); Track (3).

WILLIAM KNOWLAND GOODWIN, ΔTΔ
"BILL"
B.S. in Mechanical Engineering
Marblehead, Mass.
Marblehead High
Nominating Committee (3); Assistant Manager Basketball (3); A.S.M.E.; Sophomore Assistant Manager (2).

JESTER JOSEPH HAIRSTON, KAΨ
"CHET"
A.B. in Music
Homestead, Pa.
Homestead High
Glee Club

LYMAN DUDLEY HALL, BK
"LYMIE"
B.S. in Mechanical Engineering
Melrose, Mass.
Melrose High
Cross-Country (1) (2); Track (1).

RICHARD HUBBARD HAMILL, ATΩ
"DICK"
B.S. in Structural English
Lynn, Mass.
Lynn Classical High
Freshman Tennis (1); Freshman Football (1); Track (2).

GEORGE ALBERT HARADEN
Manchester, Mass.

EDWARD ELLIS HARLOW, ATΩ
"RUGGED"
A.B. in Economics
Ayer, Mass.
Ayer High
Nominating Committee (3); Assistant Manager Baseball (3); G. T. V. (1) (2) (3).

LAWRENCE SHAUMON HARVEY
Everett, Mass.

DORMAN JAMES HAYES
Adams, Mass.

JULIAN FRANCIS HAYNES, ΔΦΣ
"SHORTY"
B.S. in Mechanical Engineering
Far Rockaway, N. Y.
Far Rockaway High
Wrestling (1) (2) (3); Band (2) (3).

FRANCIS ERNEST HERRMANN, ZΨ
"HERM" "ERNIE"
Adams, Mass.
Adams High
Basketball (1) (2) (3); Baseball (1) (2) (3); Sword and Shield; Ivy; Athletic Council (3).

ROBERT HEARTZ HICKEY
East Lynn, Mass.

CECIL CARLTON HINGKING
"CES"
B.S. in Electrical Engineering
Port of Spain, Trinidad, B. W. I.
St. Mary's College; Granger's Institute
Wrestling (1) (2) (3); Basketball (1) (2); Boxing (1) (2).

CHARLES EDWARD HINGSTON, ΔΦΣ
"Charlie"
B.S. in Civil Engineering
Lynn, Mass.
Lynn High
Football (1) (2) (3); Baseball (1); Wrestling (2) (3); Tufteonic (1) (2) (3); Track (3).

JOHN KING HOBAN
B.S. in Biology
Newport News, Va.
Newport News High
Mt. St. Mary's

JOHN ALBERT HOLMES, Jr., ΑΤΩ
B.S. in English
Somerville, Mass.
Somerville High
Weekly (1) (2), Editor-in-Chief (3); *Tuftonian* Staff (2); Pipers (1) (2) (3), President (2); President Student Council (3).

ROBERT WEBSTER HOLMES, ΑΤΩ
"Bob"
B.S. in Economics
Somerville, Mass.
Somerville High; Phillips Exeter Academy
Football (1); Basketball (1); Baseball (1); Nominating Committee (2); Class Treasurer (2); Ivy (3); Junior Manager Football (3).

JOHN ROCKWELL HUBBARD, ΔΤΔ
"Rocky"
B.S. in Chemistry
Lynn Mass.,
Lynn Classical High
Tennis (1); Varsity Tennis; Glee Club (2) (3); *Weekly* Staff (2) (3); Chemical Society (1) (2) (3).

HAROLD ISRAEL HURWITZ, ΣΩΨ
"Hal"
B.S. in Economics
Roxbury, Mass.
Boston English High
Wrestling (1); Football (2); Menorah (1) (2) (3); German Club (2); Economics Club (2) (3).

FRANCIS EDMUND INGALLS, ΔΤΔ
"Fran"
A.B. in English
East Lynn, Mass.
Swampscott High; Phillips Exeter Academy
Class President (2) (3); Chairman Class Banquet Committee (1) (2); Sword and Shield; Ivy, President; Varsity baseball(2); Class Baseball (1) (2); *Tufts Weekly*, News Staff (1), Managing Editor (2), Associate Editor (3); Student Council (2); Assistant Cheer Leader (2) (3); Chairman Class Smoker Committee (2); Interfraternity Council (3); Press Club (2) (3); Le Cercle Sans Souci, Vice-President (2).

WALTER BEVERLY INGALLS, ΑΤΩ
"Bev"
A.B. in English
Methuen, Mass.
Methuen High
Class President (1); Freshman Football (1); Baseball (1); Varsity Football and Baseball (2); Sword and Shield (2); Varsity Football (3).

EDMUND CHURCH IRELAND, ΔΥ
"Gantry"
B.S. in English
Brookline, Mass.
The Principia
Football (1) (2); Baseball (1).

AUGUSTINE MERLE IRWIN
Dexter, Maine

SALVADOR JACOBS
"Jake"
B.S. in Biology
Bradford, Mass.
Haverhill High
Tuftonic Club (1); Chemical Society (2); Economics Club; Biology Club; Le Cercle Sans Souci; Deutscher Verein.

EVERETT HARRY JODREY, BK
B. S. of Mechanical Engineers
Gloucester, Mass.
Gloucester High
A.S.M.E. (1) (2) (3); Assistant Manager of Track (2), Manager of Track (3); Student Council (3); Glee Club (3).

FREDERICK JOHNSON, ΔΤΔ
B.S. in Sociology
Everett, Mass.
Everett High

EMIL FRED KARKLIN, BK
"Freddie" "Kark"
B.S. in Chemistry
Roslindale, Mass.
Roxbury Latin Prep
Baseball (1); Football (2); Chemical Society (1) (2) (3); Radio Society (1) (2) (3).

EDWARD PETER KEENAN, ΔΦΣ
"Eddie"
B.S. in Civil Engineering
Marblehead, Mass.
Marblehead High

FRED LLOYD KENNEDY, ΔΦΣ
"Potts"
B.S. in Civil Engineering
Lynn, Mass.
Lynn English High
Baseball (1) (2) (3); Football (1) (2) (3); Athletic Association President (3); Track (3); Captain Baseball (3).

DANIEL BROWN KNIGHT, BK
"Danny"
B.S. in Civil Engineering
Newbury, Mass.
Newburyport High; Lawrence Academy.

HARRY LOUIS KOSS, ΣΩΨ
B.S. in Economics
Revere, Mass.
Revere High
Menorah (1) (2) (3); Glee Club (1) (2) (3); Band (2) (3); German Club (2); Economics Club (2) (3).

BENEDICT KUDISH
"Ben"
B.S. in Biology
Boston, Mass.
Boston English High

ALFRED JOHN LEONARD,
"Leo"
B.S. of Mechanical Engineering
Brookline, Mass.
Chauncy Hall, Boston
Baseball (1) (2) (3); Soccer (2) (3).

DAVID ISRAEL LEVINE
"Dave"
B.S.
Lawrence, Mass.
Lawrence High
Tufts Weekly

ELI MAURICE LIBBER
B.S. in History
Brookline, Mass.
East Boston High

JOSEPH JOHN LUKACS, ΘΔΧ
B.S. in Electrical Engineering
New Rochelle, N. Y.
New Rochelle High
Football (1) (2) (3); Wrestling (1) (2) (3); Dramatics (2) (3); Banquet Committee (2); Class Smoker Committee (2); A.S.M.E. (1) (2) (3).

EVERETT HANS LUNDSTEN, ΣΤΑ
"Punk"
B.S. in Engineering
Attleboro, Mass.
Attleboro High
Assistant Cheer Leader; A.S.M.E. (1) (2) (3); Dramatics (2) (3).

VINCENT ROBERT MacDONALD, ΦΔ
"Mac"
B.S. in Chemical Engineering
Boston, Mass.
Mechanic Arts High
Varsity Football (3); Chemical Society (2) (3).

ROBERT PHILBRICK MacLAUGHLIN, ΔΤΔ
"Mac"
B.S. in Economics
Burlington, Mass.
Woburn High and Rivers School, Brookline
Baseball (1); Football (1) (2) (3); Track (2); Ivy Society (3).

KENNETH ALEXANDER MacLEOD
"Mac"
B.S. in English
Somerville, Mass.
Somerville High
Class Debating Team (2); Philosophy Club (2); *Tuftonian* (3).

JERAYR MANIKIAN, ΔΦΣ
"Jerry"
B.S. in Chemistry
Lynn, Mass.
Lynn High

CHARLES FREDERICK MANNING, BK
"Charlie"
B.S. in English
Medford, Mass.
Medford High
Assistant Manager Cross-Country (3); *Tuftonian* and *Weekly* (3).

SAUL LOUIS MARCUS
"Sonny"
B.S. in Psychology
Worcester, Mass.
Peekskill Military Academy
Football (1) (2).

THOMAS MATHERS
Milton, Mass.

HUGH FRANKLIN McKENNA, ZΨ
"Mac"
A.B. in English
Meriden, Conn.
Meriden High
Dramatics (1); Secretary of Class (1); Debating Council (1) (2) (3), Manager (3); Varsity Debating (2) (3); *Weekly* (1), News Editor (2) (3); Ivy (3); Student Council (3); Treasurer French Club (2).

DON ALONZO MILLER, ΦΔ
"Don"
B.S. in Chemistry
Plantsville, Conn.
Lewis High, Southington, Conn.
Nominating Committee (1) (3); Wrestling (1); Cross-Country (2) (3); Chemical Society (1) (2) (3).

FRED HAMILTON MILLER
B.S. and S.T.B. in Theology
Worcester, Mass.
South High, Worcester

WILBURN BEACH MILLER
Paris, Maine

CLARENCE NOLAN MORANG
"Mo" "Charlie"
B.S. in Civil Engineering
Medford, Mass.
Medford High
Football (1); Track (1) (2); Cross Country (2) (3); Civil Engineering Society; Medford Alumni Club.

HILARY JOSEPH MORRIS, Jr.
Somerville, Mass.

FEDERICO MUNOZ-GOMEZ
"Fred"
B.S. in Civil Engineering
Upata, Estado Bolivar-Venezuela
Granger's Institute, Trinidad B. W. I.

EDWARD JOSEPH MURRAY, ΔΦΣ
"Eddie"
B.S. in English
Somerville, Mass.
Somerville High

HARRIS FORD NEIL
B.S. in Mechanical Engineering
Somerville, Mass.
Somerville High
A.S.M.E. (1) (2) (3); Band (1) (2).

CARL HAROLD OLSON
Quincy, Mass.

BURNHAM LONSDALE PAIGE
B.S. in Mathematics
Medford, Mass.
Medford High
Glee Club (1) (2) (3); Band Manager (2) (3), Librarian of Band (1); Tuftconic Club (1) (2) (3).

VICTOR DELLA PAOLERA
"Vic"
B.S. in Liberal Arts
Watertown, Mass.
Watertown High

ARTHUR PRATT PHILLIPS, ΣΤΑ
"Husky"
B.S. in Electrical Engineering
Brookline, Mass.
Brookline High; Westbrook Seminary
Football (1) (2); Basketball (1) (2); Baseball (1) (2).

RALPH ADAM PHILLIPS
East Bridgewater, Mass.

PHIDIAS LEWIS POLLIS
"Phil"
A.B. in History, Economic Pub. Law
Newark, N. J.
Haverhill High
Cross-Country (1) (3); Wrestling (1) (2) (3); Varsity (2) (3); Tufts Historical Society (1) (2) (3); Economics Club (3).

GILBERT ANDREW POTTER
"Gil"
B.S., S.T.B. Theology
Adams, Mass.
Adams High

LOUIS ROBINOWITZ
Roxbury, Mass.

DAVID HAROLD RICHARDS
"Dave"
B.S. in Engineering
Dorchester, Mass.
Chauncy Hall School

GEORGE RITTENBURG, ΦΕΠ
"Ritt"
B.S. in Mechanical Engineering
Dorchester, Mass.
Dorchester High
Freshman Cross-Country; Track; Varsity Cross-Country (2); A.S.M.E (2); Menorah Society (2).

ROBERT THOMAS ROHT
B.S. in Civil Engineering
Middleboro, Mass.
Middleboro High
Band

ABRAHAM SAMUEL ROSEN
"Daddy"
B.S. in English
Chelsea, Mass.
Chelsea High
Tufts Weekly (1) (2) (3); Le Cercle Sans Souci (2) (3); French Dramatics (2).

MAURICE SAMUEL ROTHMAN
Dorchester, Mass.

BENJAMIN SCHNEIDER, ΣΩΨ
"Ben"
B.S. in Biology
Roxbury, Mass.
English High
Tennis (1) (2); Menorah (3).

SAMUEL PHILIP PAUL SESEN, ΦΕΠ
"Sess"
B.S. in Economics
Lynn, Mass.
Lynn Classical and English High
Tennis (1); Interfraternity Council (2); Economics Club (2).

AMOS EDWARD SHEPARD, ΣΤΑ
"Shep"
B.S. in Mechanical Engineering
Southington, Conn.
Meriden High School
Football (1); Track (1); Dramatics (2) (3); A.S.M.E. (2) (3); (1); *Weekly* (2).

ALLEN IRVING SHERMAN
"Al"
B.S. in Biology
Revere, Mass.
Revere High
Glee Club (1) (2); Freshman Football German Club (2).

LESLIE KIMBER SHERMAN
"Les"
B.S. in Chemical Engineering
Medford, Mass.
Medford High
Banquet Committee (1); Football (1) (2).

JOSEPH OLIVER SMETHURST
Marblehead, Mass.

JOSEPH CLEMENS SPANG, ΔΥ
"Joe"
B.S. in Physics
Arlington, Mass.
Mechanic Arts High School
Freshman Football (1).

PAUL FREDERICK STOCKWELL
"Paulus"
A.B. in Psychology
West Medford, Mass.
Medford High
The *Tuftonian*, Associate Editor (2), Managing Editor (3); Tuftconic Club (1) (2); Philospohy Club (2), President (3).

IRVING WASHBURN STULTZ, AKΨ
"Irv"
B.S. in Economics
Allston, Mass.
Boston English High; Boston University
Freshman Debating Team; Band (1).

ALFRED BERNHARD SUNDQUIST, ΘΔX
"Al" "Sunny"
B.S. in Biology
Cranston, R. I.
Cranston High
Wrestling (1) (2); Track (1) (2); Cross-Country (1); *Weekly* (3).

BERNARD SWIFT
Melrose, Mass.

ROBERT WARREN SYLVESTER, ΣTA
"Bob" "Syl"
Somerville, Mass.
Somerville High
B.S. in Civil Engineering

ARTHUR ADELARDE THIBODEAU ΘΔX
"Tibby" "Art"
Newport, N. H.
Newport High; Dean Academy
Football (1) (2) (3); Basketball (1); Glee Club (1) (2); Dramatics (1) (2); Dean Club (1) (2).

RICHARD LELAND THOMAS, ΔΥ
"Dick"
A.B. in Latin
Sumner, Maine
Hebron Academy
Football (1) (2) (3); Track (1) (2) (3); Ivy (3), Chairman Nominating Committee (2); Wrestling (3).

BENJAMIN ROBBINS TILDEN, ZΨ
"Ben"
B.S. in Biology
Mattapoisett, Mass.
Fairhaven High; Norwich University (two years)
Dramatics (2) (3) Sun-Up; The Show-Off; Biology Club.

BERNARD BORN TWOMBLY
"Barney" "Bud"
B.S. in Civil Engineering
Medford, Mass.
Medford High
Football (1) (2); De Molay Club.

JOHN PATRICK WALSH
Newburgh, N. Y.

PHILIP LANCASTER WARREN, BK
"Phil"
B.S. in Economics
Waltham, Mass.
Waltham High
French Club (2)

BENJAMIN LOZARD WEINSTEIN
Revere, Mass.

BURTON WILLIAM WETHERBEE
"Burt"
B.S. in Chemistry
Middletown, Conn.
Middletown High
Conn. State

DONALD GARDNER WHITE
North Attleboro, Mass.

LESLIE CARLOS WITHERS, ΔTΔ
"Les"
B.S. in Economics
Hyde Park, Mass.
Hyde Park High
Band (1); Glee Club (2).

EDMUND ALEXANDER WORKMAN, ΔΥ
"Ed"
B.S. in English
Framingham, Mass.
Framingham High; Colby

CHARLES RALPH WORTERS, ΔTΔ
B. S. Engineering
Somerville, Mass.
Somerville High

JOSEPH RICHARD YARROW, BK
"Joe"
B.S. in Civil Engineering
Mattapan, Mass.
Wakefield High
Glee Club (2) (3); Wrestling (2) (3).

JACKSON

FRANCES MARION ARCHIBALD, XΩ
A.B. in French
"Fran" Methuen, Mass.
Methuen High School. Class Play (1); Glee Club (1); "Spoons" (2); Economics Club (2); French Club (2) (3).

MARGARET LOUISE ABBOTT, AΞΔ
A.B. in History
"Peggy" Bridgeport, Conn.
Bridgeport Central High School Freshman Play: Operetta (1); Glee Club (1) (2) (3); Class Basketball (1); Historical Society (3).

HILDA MAY BAILEY
A.B. in History
North Billerica, Mass.
Howe High School. Member Jackson Student Council (2); Historical Society (1) (2) (3).

SADIE JEAN BASKIN
B.S. in English
"Syd" Adams, Mass.
Adams High School. Menorah Society (1) (2); Secretary (3); Glee Club (1); Freshman Play; German Club (2); Economics Club (2).

ALICE MAUDE RUTH BROWN
B.S. in Chemistry
New Brunswick, Canada
Milo High School.

EVA AGNES BRUCE
B.S. in Mathematics
Reading, Mass.
Reading High School. Chandler's Secretarial School. Freshman Play (1); Varsity Basketball (1) (3); Varsity Hockey (3); Sociology Club (2) (3).

DOROTHY MAY BURNS
A.B. in French
"Dot" Chelsea, Mass.
Chelsea High School. French Club (2) (3); Tennis (2) (3); Glee Club (1) (2).

MARGARET CAVERLY, AOΠ
A.B. in Mathematics
"Peg" Norwood, Mass.
Norwood High School. Freshman Play; Class Hockey (1); Math Club (1); Glee Club (1) (2) (3); Class Historian (2); Tennis (2) (3).

HARRIET GERMAINE CAZNEAU, AΞΔ
A.B. in English
"Harre" Montpelier, Vt.
Northfield Seminary. Glee Club (1) (2): Operetta (1); Class Marshal (1); Freshman Posters: *Weekly* Staff (1) (2); Biology Club (2) (3); Masque Society (2) (3); Jr. Fresh Dance Committee (1) (3); Class Basketball (1); Class Hockey (1); Varsity Hockey (2) (3); Class Baseball (1) (2).

ELIZABETH CATHERINE CONNELL
A.B. in English
"Bessie" Ware, Mass.
Ware High School: Class Baseball (1) (2); Class Basketball (1) (2); Glee Club (1) (2) (3); French Club (2); Tennis (1) (2) (3); Sociology Club (1); Economics Club (2).

MILDRED ALICE COOLIGE
B.S. in English
"Mac" Hudson, Mass.
Hudson High School. Glee Club (1) (2) (3); Sociology Club (1) (2) (3); French Club (1).

MELBA BELL DAVIS, ΣK
A.B. in Latin
"Mel" Medford, Mass.
Medford High School. History Club (1); Biology Club (2) (3); *Weekly* Staff (2) (3).

VIRGINIA DRURY, AOΠ
A.B. in French
"Gin" Winthrop, Mass.
Winthrop High School. Allen School. Glee Club (1) (2); Class Hockey (1) (2); Varsity Hockey (2); Class Basketball (2); Biology Club (2); Sociology Club (1); French Club (2).

EVELYN BALCH ELMS
A.B. in Biology
"Ev" Newton Highlands, Mass.
Newton High School. Biology Club (2) (3); French Club (3).

ELIZABETH CILLEY FERNALD, ΣK
A.B. in English
"Betty" Notingham, N. H.
Robinson Seminary. Glee Club (1) (2) (3); Math Club (1); Varsity Hockey (2); Class Basketball (2).

JOSEPHINE FERNALD, ΣK
A.B. in History
"Jo" NOTINGHAM, N. H.
Robinson Seminary. Student Council (3); Class Basketball (2); Glee Club (1); Sociology Club (1).

LUCILE ANNA GARDNER, AOH
A.B. in English
"TEDDY" LITTLETON, MASS.
Littleton High School. Dean Academy; Glee Club (1); "Show Off" (2).

CONSTANCE RHODES HANDY, AOH
A.B. in French
"CONNIE" Somerville, Mass.
Quincy High School, Somerville High School. Glee Club (1) (2); Freshman Play (1); Class Secretary (2); Class Historian (3); French Club (2).

CORA BELL HARLOW
A.B. in Mathematics
PLYMOUTH, MASS.
Plymouth High School. Tufteonic (1) (2) (3); French Club (2) (3).

MARIAN HART, ΣK
A.B. in French
EVERETT, MASS.
Everett High School.

ALETHA GERTRUDE HILL, AOH
A.B. in Biology
WALPOLE, MASS.
Glee Club (1) (2) (3); Biology Club (2) (3); Class Play (1); Traditions Committee (2).

MARY HORWITZ
B.S. in German
"LYN" CHELSEA, MASS.
Chelsea High School. Deutscher Verein (2) (3); Menorah (1) (2) (3); Glee Club (1); Cercle Sans Souci (3).

DORIS HOUGHTON, XΩ
A.B. in English
"DORRY" SOMERVILLE, MASS.
Somerville High School. Class Hockey (1); Varsity Hockey (2); Class Basketball (1) (2); Assistant Manager Varsity Basketball (2) (3); Assistant Manager Varsity Basketball (3); Tradition Commitee (2); *Weekly* Reporter (2); Assistant Jackson Editor *Weekly* (3); Editorial Staff *Tuftonian* (3).

HELEN LORETTA JACOBY, AΞΔ
B.S. in Chemistry
HARRISBURG, PA.
Harrisburg High School. Masque (2) (3); Glee Club (1) (3); Class Basketball (1); Varsity Basketball (2); Varsity Hockey (3); Class Play (1) (2); Pan-Hellenic Delegate (3); Chemical Society (1) (2) (3); "Inheritors" (3).

DORIS RACHEL KATZ
A.B. in French
"RED" GLOUCESTER, MASS.
Gloucester High School.

LUCIA ADESTA KENDELL, ΣK
B.S.
AUGUSTA, MAINE

SHIRLEY KESSELL
A.B. in German
DORCHESTER, MASS.

MILDRED MAE KOHLER, ZK
A.B. in French
"MILLIE" METHUEN, MASS.
Methuen High School.

IDA MAY LANE
A.B. in English
"TOODLES" PORTLAND, MAINE
Westbrook Seminary. Glee Club (1) (2) (3); Operetta (1); *Weekly* (2) (3); "Silver Spoons" (2).

DORIS PELTON MAHONEY, AΞΔ
A.B. in History
LONG HILL, CONN.
Bridgeport High School. Class Basketball (1); Varsity Basketball (2); Class Baseball (1) (2); Class Banquet Committee (2); Tennis Tournament (1) (2) (3); Champion of Tennis 1926; Varsity Tennis (2); Class Marshal (3); Historical Society (3).

BEATRICE MANN
A.B. in English
"BE" SOMERVILLE, MASS.
Somerville High School. "Pipers" (3).

KATHERINE MARGUERITE McINERNEY
AOH
B.S. in Biology
"TODDY" ADAMS, MASS.
Adams High School. Vice President Class (1) (2); Glee Club (1) (2); Biology Club (2) (3); Class Hockey (1); Class Baseball (1) (2); Class Basketball (1) (2); Varsity Hockey (1) (2); Class Press Representative (2); Masque (3); Track Meet (2); Sociology Club (1); *Weekly* (2) (3).

MARIA MARTHA McLELLAN, AOII
A.B. in English
NEW YORK CITY

Barnard School. Freshman Basketball; Varsity Basketball (2); Hockey (1); Varsity Hockey (2) (3); Class Baseball (1) (2) (3); Class Play (1); Chairman Social Committee (1) (2) (3).

DOROTHEA THERESA NORWOOD
A.B. in French
"THEA" AMESBURY, MASS.

Amesbury High School. Class Play (1); Glee Club (1) (2); French Club (2) (3); Vice President (3); Student Council (3).

LIAMI NYLUND
B.S. in German
NEW YORK CITY

Fitchburg High School. Student Council (2) (3); German Club (2) (3).

MARY KATHRYN OGILVIE, AΞΔ
B.S. in English
"MAE" LYNN, MASS.

Lynn Classical High. Hockey (1) (2) (3).

JANET PULLMAN PEIRCE, ΣK
B.S. in English
"JAN" GERMANTOWN, PA.

Evanston Townshipe High School. Class Treasurer (1) (2); Class Basketball (2); Class Baseball (1) (2); A. A. Ex-Board (1) (2) (3); Class Play (2); Jackson Day Committee (2); Toast Mistress Class Banquet (2); Pan-Hellenic (3); Treasurer Athletic Association (3); Masque (3); "Play Boy Of The Western World" (2), "The Bride" (3).

HELEN CLARK POTTER, ΣK
A.B.
ATTLEBORO, MASS.

Attleboro High School.

DOROTHY SPEARS QUINBY, AΞΔ
B.S. in Economics
"DOT" MEDFORD, MASS.

Medford High School. Class Hockey (1); Basketball (1); Class Baseball (1); Class Play (1); Varsity Basketball (2) (3); Class Treasurer (3); Deutscher Verein (2); Treasurer (3); "The Bride" (3).

ALICE ELVIRA QUIST
A.B. in English
"AL" WORCESTER, MASS.

Worcester Commercial High School. Glee Club (1); Pipers (2) (3); Student Council (3).

JEANNE WORTHINTON RELYEA, AOII
A.B. in English
WEST HARTFORD, CONN.

Hartford Public High School. Class Play (1); Chairman Class Banquet Committee (2); Glee Club (1) (2); Choir (1); Operetta (1); Sociology Club (1).

MARGARET REYNOLDS, XΩ
B.S. in Science
"NANNA" MARBLEHEAD, MASS.

Marblehead High School. Class Historian (1); Glee Club (1); Class Play (1); Class President (2) (3); Student Government (2) (3); Secretary Athletic Association (2); Vice President (3); Class Hockey (1); Captain (1); Varsity Hockey (2) (3); Varsity Basketball (2) (3); Tennis Tournament (1) (2) (3); Class Baseball (1) (2); Class Dance Committee (1); Jackson Day Committee (2); Pan-Hellenic (3); Masque (3).

LYDIA ESTELLE RISI
A.B. in Science
"LYD" BRIDGEPORT, CONN.

Bridgeport High School. Sociology Club (1); Glee Club (1); Cercle Sans Souci (2) (3).

PORTIA RUSSELL, AOII
B.S. in Sociology
"PORSH" NEWTON, MASS.

Newton High School. Class Play (1); Glee Club (1); Sociology Club (1) (2); Student Council (1) (2) (3); Class Ring Committee (3); Pan-Hellenic (3); Economics Club (2).

URSALA ARLETTA SHAW
B.S. in Chemistry
"SNIP" DEDHAM, MASS.

Dedham High School. Freshman Hockey; Class Baseball (1); Varsity Hockey (2) (3); Chemical Society (1) (2) (3); Tuftconic (1) (2).

DOROTHY SHEPPERD, XΩ
A.B. in French
"DOT" MT. VERNON, N. Y.

Mt. Vernon High School. Class President (1); Glee Club (1) (2); French Club (2) (3); Student Council (2) (3); Class Play (1).

MURIEL SIMONSON, ΣK
A.B. in English
"MAC" MEDFORD, MASS.

Medford High School. Masque (2) (3); Chairman Dramatics (3); "The Show Off" (2); "Play Boy Of The Western World" (2); "Othello" (3); Press Agent for Masque; Glee Club (2) (3); Class Hockey (1); Varsity Hockey (2).

FANIE SIRKIN
A.B. in Psychology
BRIDGEPORT, CONN.
Bridgeport High School. Philosophy Club (2).

AGUSTA MARIE SJOSTROM
B.S. in Chemistry
"GUS" METHUEN, MASS.
Methuen High School. Class Basketball (1) (2); Class Baseball (1) (2) (3); Varsity Hockey (2) (3); Class Play (1); Glee Club (2) (3); Chemical Society (2) (3); Class Dance Committee (2).

EUNICE MABEL SMITH
B.S. in Chemistry
"ENIE" YORK HARBOR, ME.
York High School. Chemical Society (1) (2) (3); Class Baseball (2); Tuftconic (1) (2) (3); Class Hockey (2).

ALICE MARJORIE STONE
A.B. in French
"AL" ORANGE, MASS.
Orange High School. Sociology Club (1); French Club (2) (3); Class Hockey (1); Varsity Hockey (2) (3); Basketball (1).

DOROTHY LOUISE STONE
B.S. in Chemistry
"DOT" BILLERICA, MASS.
Howe High School. Glee Club (1); Tuftconic (1) (2) (3); Chemical Society(1) (2) (3).

ESTHER EMMA THORIN
A.B. in French
"S" MONSON, MASS.
Monson High School. Glee Club (1) (2) (3); Sociology Club (1); French Club (1) (2) (3); Tennis (3).

LOUISE HEATHWOOD TOTTEN, ΑΞΔ
A.B. in French
"LOU" NORTH ATTLEBORO, MASS.
North Attleboro High. Class Play (1) (2); Class Hockey (1); Class Basketball (1); Class Baseball (2); Varsity Hockey (2) (3); Varsity Basketball (2) (3); Glee Club (3); French (2) (3).

MARGUERITE TOWLE, ΣΚ
A.B. in English
"MEG" GLOUCESTER, MASS.
Gloucester High School. Class Hockey (1); Historical Society (1).

LOIS TOWNE
B.S. in History
CONCORD, MASS.
Concord High. Glee Club (1) (2) (3); Historical Society (1) (2); Secretary-Treasurer (3); Class Play (1); Cercle Sans Souci (3); Class Basketball (1) (3); Varsity Tennis (2); Manager Tennis (3); Class Secretary (3).

MARY ROSE TRAVERSO
A.B. in French
HAVERHILL, MASS.
Haverhill High School. Student Council (2); Vice President (3); French Club (3).

HELEN TUCKER, ΧΩ
A.B. in English
"BILLIE" PEABODY, MASS.
Peabody High School. Chairman Dramatic (2); Sociology Club (1) (3); Masque (3); "Play Boy of the Western World" (2); Speaker at Sophomore Banquet (2); Freshman Play (1).

MURIEL LOUISA VAN BUREN, ΑΞΔ
B.S. in English
"BILLIE" SCOTIA, N. Y.
Scotia High School. *Tufts Weekly* (1) (2); Manager Class Play (1); Traditions Committee (2); Press Club (2) (3); Varsity Basketball Manager (3).

VERA LEONA WAKEFIELD, ΣΚ
A.B. in Latin
"VE" WEST SOMERVILLE, MASS.
Somerville High School. Class Hockey (1); Class Baseball (1); Class Basketball (1); A. A. Executive Board (1); Varsity Hockey (2); Class Banquet (2); Assistant Manager Tennis (3).

PAULINE VIOLET WEBBER
A.B. in French
MEDFORD, MASS.
Medford High School. Cercle Sans Souci (2) (3).

FLORENCE EDNA WESTON, ΣΚ
B.S. in Biology
"FLORRIE" MEDFORD, MASS.
Medford High School. Class Hockey (1); History Club (1); Mathematics Club (1); Biology Club (2) (3); Secretary (2) (3); Treasurer All Around Club (3); Traditions Committee (2); Sophomore Banquet Committee (2); Jackson Jollification (3); Freshman Poster (2); Senior Supper (2).

HELEN WHITCOMB

A.B. in Biology

"Whitty" West Medford, Mass.

Medford High School. Mathematics Club (1) (2); French Club (2).

FLORENCE BERTHA WHITE

A.B. in Psychology

"Flo" Brighton, Mass.

Medford High School. Basketball (2); Philosophy Club (2) (3); History Club (1); German Club (3).

EDITH MARGUERITE WILKER

B.S. in Economics

Chelsea, Mass.

Class Basketball (2); Menorah Society (1) (2) (3); Economics Club (2); German Club (2); Vice President (3).

BEATRICE MARY WITHAM

B.S. in French

Lynn, Mass.

Lynn High School.

MARTHA WOLK

A.B.

Malden, Mass.

Malden High School.

ELLA FRANCES YOUNG, ΣΚ

A.B. in History

"Frannie" West Somerville, Mass.

Somerville High School. Class Secretary (1); Class Hockey (1); Varsity Hockey (2); Class Basketball (1) (3); Class Baseball (1) (2); Historical Society (2) (3); Executive Committee (3).

MARY LUCY ZANDI

A.B. in Latin

"Zandy" Plymouth, Mass.

Plymouth High School. Class Hockey (1); Varsity Hockey (2) (3); Class Baseball (1) (2); Class Basketball (1) (2); Tufteonic (1); French Club (3); History Club (3).

The SOPHOMORE Classes, those to take
Their Degrees in Nineteen Thirty. . .

LIBERAL ARTS SOPHOMORES

TUFTS 1930 OFFICERS

Harold T. McCarthy	*President*
Charles C. Hersey	*Vice-President*
Ernest G. Wiles	*Secretary*
Charles K. Owen	*Treasurer*
William H. Curtis	*Marshal*

Colors—Blue and White

JACKSON SOPHOMORES

JACKSON 1930 OFFICERS

Rachel Crosby	*President*
Margaret Rourke	*Vice-President*
Dorothy Myers	*Secretary*
Caroline Earnshaw	*Treasurer*
Edith Doane	*Marshal*
Eunice Murray	*Historian*

Colors—Blue and White

ENGINEERING SOPHOMORES

CLASS OF 1930

TUFTS

ROBERT GILMAN ADAMS
"Bob"
B.S. in Economics
Medford, Mass.
Medford High

GEORGE WEST ARMSTRONG, Jr.
Boston, Mass.

CLARENCE ORA ATKINSON, ZΨ
"At"
A.B. in Economics
Stoughton, Mass.
Worcester Academy; Abbott School

LEON HAROLD AUGER
East Weymouth, Mass.

FRANK JAVIER BASANEZ
Vera Cruz, Mexico

CHARLES DAVIS BELCHER, Jr.
"Sparks"
B.S. in Electrical Engineering
Winthrop, Mass.
Winthrop High

MARCUS WOLFE BERMAN
"Marc"
B.S. in Biology
Dorchester, Mass.
Boston English High

WILLIAM HERRICK BERNSTEIN
Brooklyn, N. Y.

HENRY WAITE BIGELOW, Jr.
"Hank"
B.S. in Civil Engineering
Brookline, Mass.
Brookline High

CHARLES EDWARD BOARDMAN, ATΩ
"Chic"
B.S. in Chemistry
Georgetown, Mass.
Perley Free School

GEORGE ELLSWORTH BOWLES, ZΨ
"Capt." "Boscoe"
B.S. in Economics
Plymouth, N. H.
Plymouth High

RICHARD TILLY BRIGHAM, ΘΔX
"Dick"
B.S. in English
Woburn, Mass.
Dean Academy; Kimball Union Academy; Good Will Schools

GORDON CLEWELL BROWN
Somerville, Mass.

MORRIS LOUIS BUDNICK, ΣΩΨ
"Moe"
A.B. in Mathematics
West Boxford, Mass.
Johnson High School

CHARLES SUMNER BUTTERS, ΔΥ
"Panama Flash"
B.S. Civil Engineering
Pedro Miguel, Canal Zone
Balboa High School

HAROLD WILLIAM CAMPBELL, ΣTA
"Soupie"
B.S. in Biology
East Hampton, Conn.
Middletown High

WENDELL PHILIP CANFIELD
"Can"
B.S. in Economics
Everett, Mass.
Everett High

ANTHONY ORLANDO CASDULLO
Boston, Mass.

RALPH SEWELL CARVILL
"Doc"
B.S. in Engineering
West Somerville, Mass.
Chauncey Hall; Burlingame Prep. School

RALPH ADAMS CHEEVER, BK
B.S. in Chemistry
Walpole, Mass.
Dean Academy

SCHUYLER LAMB CLAPP, BK
B.S. in Civil Engineering
Franklin, Mass.
Franklin High

GEORGE ADAMS CLARK, Jr.
West Somerville, Mass.

CARROLL LEANDER COBURN, ΑΤΩ
"Pap" "Judge"
B.S. in Electrical Engineering
East Montpelier, Vt.
Goddard Seminary

PHILIP PACY COHEN, ΦΒΔ
"Pnil"
B.S.

ROBERT COHEN, ΣΩΨ
Winthrop, Mass.

IRVING SALTER COLE
Malden, Mass.

EDWARD RICHARD COMSTOCK
New London, Conn.

CHARLES HENRY COOGAN, Jr.
Mechanic Arts High, Boston; Transfer from Northeastern

WILLIAM JOSEPH CONWAY
"Bill"
B.S. in Economics
Charlestown, Mass.
Boston English High

PETER DIACOMMIS COUMOUDOURAS
Charlestown, Mass.

WILLIAM SEGAR COY, Jr.
"Bill"
B.S. in Chemical Engineering
Stoneham, Mass.
Stoneham High

IAN CAMERON CRAWFORD
"Crawf"
B. S. Mechanical Engineering
Belmont, Mass.
Belmont High

DAVID GORDON CROCKETT, ΔΤΔ
"Dave"
B.S. in Electrical Engineering
Somerville, Mass.
Somerville High

EDWARD ALLEN CURRIER
"Al"
B.S. in Chemistry
Winthrop, Mass.
Winthrop High

WILLIAM HENRY CURTIS, ΔΤΔ
"Stretch"
Stratford, Conn.
Stratford High

DWIGHT HAYDEN DAVIS
West Medford, Mass.

WILLIAM NASH DAVIS, ΔΤΔ
B.S. in Economics
Newton High

FREDERICK WOODRUFF DeCAMP
Newtonville, Mass.

JOSEPH CHRISTOPHER DERBY
Lawrence, Mass.

LESLIE RICHARD DIMES
"Dimee"
B.S. in Electrical Engineering
Winthrop, Mass.
Winthrop High

JOSHUA DROOKER, ΦΕΠ
"Chick"
B.S. in History
Dorchester, Mass.
Huntington School

THURSTON HAMBELTON EDWARDS, ΑΤΩ
"Curley"
B.S. Mechanical Engineering
Somerville, Mass.
Hebron Academy

HOWARD BOYNTON ELLIS, Jr., ΔΥ
"Boit"
B.S. Economics
Dorchester, Mass.
Dorchester High

ELIOT PUTNAM EMERSON, ΘΔΧ
B.S. in Economics
Sharon, Mass.
Mount Hermon School

HAROLD VALFRID ERICKSON
Arlington, Mass.

MELVIN FEINSTEIN
"Mel"
B.S. in English
Lynn, Mass.
Classical High

FRANK MARSHALL FELLOWS, Jr.
Newtonville, Mass.

PERRY MOORE FITCH, ΦΔΘ
"Doc"
B.S. in Biology
St. Johnsbury, Vt.
St. Johnsbury Academy, Allen School, University of Vermont

NICHOLAS HOWARD FITZGERALD
"Nick"
B.S. in Civil Engineering
Winchester, Mass.
Winchester High

EDWARD ELLSWORTH FOLSOM, ΟΠ
"Ed"
B.S. in Mechanical Engineering
Swampscott, Mass.
Swamptsott High, Lowell Textile School

NATHAN HARRIS FRIEDMAN, ΤΕΦ
"Nate"
B.S. in Biology
Stratford, Conn.
Stratford High

ALONZO OSIAS GARIEPY, ΖΨ
Barre, Mass.

HARROLD WILLIAM GARRITY, ΣΤΑ
"Bill"
B.S. in History
So. Manchester, Conn.
Williston Academy

PAUL LAWRENCE GIBLIN, ΘΔΧ
"Gib"
A.B. in English
Saugus, Mass.

JOHN WARREN GILLON
"Short Circuit"
B.S. in Mechanical Engineering
Winthrop, Mass.
Winthrop High

CHARLES HERBERT GILMOR, ΔΦΣ
"Herb"
B.S. in Chemical Engineering
Lynn, Mass.
Lynn English High

ISADORE GOLDMAN, ΦΕΠ
"Flat"
S.B. in Biology
Boston, Mass.
Boston English High

HUBERT ALEXANDER GURNEY
Medford, Mass.

RAYMOND JOSEPH HAGERTY
"Red Horse"
B. S. Mechanical Engineering
Hudson, Mass.
Hudson High

GEORGE HARRY HALABLIAN
B.S. in History
Chelsea, Mass.
Chelsea High

HARRY SUTHERLAND HALL, ΔΦΣ
B.S. in Chemical Engineering
Lynn, Mass.
Salem High, Lynn English High

HERBERT W. HEARTY, Jr.
"Herb"
B.S. in Mechanical Engineering
Dorchester, Mass.
Mechanic Arts High, Northeastern University

CHARLES CHAMPLIN HERSEY, ΑΤΩ
"Charlie"
B.S. in Physics
Canton, N. Y.
Canton High School

THOMAS FRANCIS HERSEY, ΣΤΑ
"Tom"
B.S. in Biology
New Haven, Conn.
New Haven High

SHERBURNE HILL, Jr.
Methuen, Mass.

EVERETT HALE HINKLEY, Jr., ΘΔΧ
"Hink"
B.S. in Civil Engineering
Mamaroneck, N. Y.
Mamaroneck High

HILTON COSTELLO GOLLAND
Fairhaven, Mass.

ROBERT KENNEDY HOOD, ΘΔΧ
"Bob"
S.T.B., B. S.
Barrington, R. I.
Pawtucket High School

ROBERT CAMPBELL HORN
"Bob"
B.S. in Civil Engineering
Wellesley, Mass.
Framingham High School

WENDELL WINSLOW HORTON, ΘΔΧ
"Win"
A.B. in History
Reading, Mass.
Reading High School

HAROLD IRVING HORWITZ
B.S. in Economics
Chelsea, Mass.
Chelsea Senior High School

DONALD ACTON HOSMER, ΣΤΑ
"Sunshine"
B.S. in Mathematics
Waltham, Mass.
Waltham Senior High School

ALBERT EDWARD IRVING
Somerville, Mass.

HYMAN ITZKOWITZ, ΣΩΨ
"Hy"
B.S. in Biology
New London, Conn.
Bulkeley High School

ALTON ELOF JOHNGREN
Brockton, Mass.

AXEL HAROLD JOHNSON
"Hardy"
B.S. in Electrical Engineering
West Somerville, Mass.
Somerville High School

BRADFORD JONES, ΔΥ
"Brad"
B.S. in Psychology
Brookline, Mass.
DeWitt Clinton School

ALFRED RICHARD KENYON
Andover, Mass.

JOHN MILTON KILGORE
Waltham, Mass.

DUANE EDWARD KIMBALL, ΔΦΣ
"Kim"
B.S. in Electrical Engineering
Chester, Vt.
Chester High School

DONALD LOUIS KING
South Braintree, Mass.

GEORGE EDWARD KINMONTH, Jr., ΦΔ
"Kinny"
B.S. in History
Mystic, Conn.
Bulkeley School

WILLIAM SHELDON KRAUSE
Plainfield, N. J.

LOUIS KRUPP
Wallingford, Conn.

BENJAMIN FRANK KUBILINS
"Kiby"
B.S.
South Boston, Mass.
Wyoming Seminary, Kingston, Pa.

ALEXANDER HACKETT LADD
Somerville, Mass.

TOIVO LAMINAN
Chelsea, Mass.

JOHN JACOB LAUPPÉ, ΔΤΔ
"Johnny"
B.S. in English
Hyde Park, Mass.
Hyde Park High School, Colby Academy

HOWARD JAMES LEAHY
"Howy"
B.S. in Biology
Collinsville, Conn.
Collinsville High School

PAUL JOSEPH LE MAISTRE, ΔΦΣ
"Joe" "Whitey"
B.S. in Engineering
Colorado Springs, Colo.
Cheyenne Mt. High School

JOHN LENHART, ΦΔ
"Wooden" "Indian"
B.S. in Economics
Mt. Vernon, N. Y.
Townsend Harris, N. Y.

RALPH LEVINE
Malden, Mass.

SAMUEL SONNA LEVINSON, ΦΕΠ
B.S. in Biology
Brookline, Mass.
Boston English High School

ROBERT HALLAM LEWIS
A.B., S.T.B.
Gloucester, Mass.
Gloucester High School

JACOB LEWITON
Revere, Mass.

HOWARD ARTHUR LINCOLN, ΘΔΧ
"Linc"
B.S. in English
Somerville, Mass.
Somerville High School

HERBERT DUDLEY LOVEWELL, ΔΤΔ
Mechanical and Electrical Engineer
So. Lincoln, Mass.
Weston High School

ROBERT LOVELAND, ΑΤΩ
"Bob"
B.S. in Chemical Engineering
Medford, Mass.
Medford High School

LEWIS MacMILLAN
North Sydney, Nova Scotia

JOHN LYDON MacRAE
Lynn, Mass.

CHARLES VICTOR MANN
B.S. in Chemistry
Waltham, Mass.

ROBERT ISAAC MANN, ΦΒΔ
"Bob"
B.S. in Economics
Boston, Mass.
Dean Academy

JOHN FRANCIS MANNING
Bridgewater, Mass.

FRANCIS JOSEPH MANTA
"Fran"
B.S. in English
Provincetown, Mass.
Provincetown High

NATHAN MARGOLIS
"Tully"
B.S. in Biology
Chelsea, Mass.
Chelsea Senior High

RALPH THOMSON MATHEWS
West Somerville, Mass.

JOHN ARTHUR MASSE, ΦΔ
"Art"
B.S. in Civil Engineering
Everett, Mass.
Everett High

LEROY EDWARD MAYO, ΔΤΔ
"Roy"
B.S. in Biology
Boston, Mass.
Melrose High, Tilton School

HAROLD THOMAS McCARTHY
Haverhill, Mass.

WILLIAM HENRY McCARTHY
"Ma"
B.S. in Electricity
So. Boston, Mass.
So. Boston High

EDWARD WAYLAND McCAUL, ΑΤΩ
"Mac"
Electrical Engineering
Newtonville, Mass.
Newton High, Chauncy Hall School

GEORGE VINCENT McCULLOUGH
Revere, Mass.

EVERETT THOMAS McKINNEY, ΔΥ
"Mac"
B.S. in Economics
South Manchester, Conn.
Williston Prep School

HERMAN GORDON MERCHANT, ΔΤΔ
"Red"
B.S. in English
Brookline, Mass.
The Rivers School

RICHARD LOUIS MILLER
"Dick"
B.S. in Economics
Somerville, Mass.
Somerville High

DONALD HASKELL MITCHELL, ΘΔΧ
"Mitch"
B.S. in Electrical Engineering
Needham, Mass.
Needham High

JOHN JOSEPH MOHON, ΔΦΣ
"Johnnie"
B.S. in Chemical Engineering
Somerville, Mass.
Somerville High

JOHN CROSBY MOODY, ΑΤΩ
"Jack"
B.S. in Economics
Marlboro, Vt.
Killingly High

TOWNSEND MOORE
Tacoma, Washington

RALPH HORTON MORSE, ΔΤΔ
B.S. in Economics
Marblehead, Mass.
Marblehead High

THOMAS RICHARD MUMFORD, BK
"Dick"
B.S. in Electrical Engineering
Wakefield, Mass.

LAWRENCE MOULTON MUNRO, ΑΤΩ
"Larry"
B.S. in Electrical Engineering
Somerville, Mass.
Somerville High

DONALD EMERY MURCH
"Don"
B.S. in Electrical Engineering
West Medford, Mass.
Medford High

JOSEPH HENRY NICHOLSON
Lawrence, Mass.

ROBERT WOOD NICHOLSON, ΑΤΩ
"Nick"
B.S. in History
Sheldonville, Mass.
Providence Technical High

GEORGE WILBERT NOLD
B.S. in Electrical Engineering
Medford, Mass.
Medford High, Northeastern

MALCOLM ALLEN ORR, ΦΔ
B.S. in Chemistry
Southington, Conn.
Lewis High

JOHN OSKAR, ΦΔ
"Osk"
B.S. in Biology
Lawrence, Mass.
Lawrence High

CHARLES KENNETH OWEN, ΖΨ
"Chuck"
A.B. in Biology
Pittsfield, Mass.
Williston Academy

GEORGE TenBROECK PAGE
"Pagy"
B.S. in Chemistry
Ansonia, Conn.
Ansonia High

WALLACE ARCHIBALD PARKHURST, ΣΤΑ
"Wallie"
B.S. in Structural Engineering
So. Weymouth, Mass.
Woodsville, N. H. High

DAVID M. PODVEY, ΣΩΨ
"Poodles"
B.S. in History
Revere, Mass.
Revere High

ROBERT EMERSON POLK, ΔΤΔ
"Bob"
B.S. in Electrical Engineering
Brooklyn, N. Y.
Boys' High

ELMER JOSEPH POLLARD, ΣΤΑ
"Polly" "Snub"
B.S. in Mechanical Engineering
Leominster, Mass.
Leominster High

DOMINIC POTITO
East Boston, Mass.

HERMAN ROBERT RACHDORF, ΖΨ
"Syke" "Bob"
B.S. in Economics
North Adams, Mass.
Drury High

WILLIAM REDMAN MASTERSON, ΦΔ
"Bill"
B.S. in Biology
Newport, Rhode Island
Rogers High

ANDREW ELLSWORTH REYNOLDS
Lynn, Mass.

CHARLES HOMAN REYNOLDS, ΣΤΑ
Littleton, Mass.
Townsend High

FRED PAUL RICH
Wakefield, Mass.

ITALO LESTO RIGAZIO
North Cambridge, Mass.

MILTON HAROLD RODOFSKY
B.S. in Biology
Lexington, Mass.
Lexington High

CHARLES SEYMOUR ROGERS
"Charlie"
Engineer
Lenox, Mass.
Lenox High

BYRON ALEXANDER ROSCOE, ΔΥ
"By" "Red"
B.S. in Engineering
Medford, Mass.
Medford High

MANUEL HARRY ROSEN, ΣΩΨ
"Manny"
B.S. in Economics
Millis, Mass.
Huntington School

THEODORE ROSEN
"Ted"
B.S. in Biology
Brockton, Mass.
Brockton High

SIMON MAX ROSS
"Sy"
B.S. in Engineering
Chelsea, Mass.

BENJAMIN ROWER, ΦΕΠ
"Peanuts"
B.S. in Economics
Lynn, Mass.
Lynn Classical High

HOMER EMIL RUGGIERO, BK
"Ruggles"
B.S. in Engineering
Waterbury, Conn.
Crosby High

PHILIP LAWRY RUSDEN
Somerville, Mass.

HENRY FORBES RUSSELL
B.S. in Chemistry
Quincy, Mass.
Quincy High

JOSEPH EDWARD SARDELLA, ΣΤΑ
B.S. in Engineering
Wakefield, Mass.
Wakefield High

MARK JOHN SEAVER, ΣΤΑ
"Seever"
B. S. in Mechanical Engineering
Waitsfield, Vt.
Waitsfield High

CARL ALBERT SEAWARD
"Collie"
B.S. Biology, S.T.B. Theology
Wakefield, Mass.
Wakefield High
Syracuse University

RICHARD CLARK SHIPMAN, ΖΨ
"Ship"
B.S. in Civil Engineering
Lewistown, Montana
Goddard Seminary, Fugus County High

IRVING NELSON SIMMONS
West Somerville, Mass.

BENJAMIN SPRITZ
"Ben"
B.S. in Biology
Chelsea, Mass.
Chelsea High

HAROLD BROWN SWINDELLS, ΑΤΩ
"Larry"
B.S.
Fall River, Mass.
Durfee High

STANFORD HAROLD SWORD, ΘΔΧ
"Stan"
B.S. in Engineering
Northfield, Mass.
Northfield High

GEORGE ANTHONY TAMIOLAKIS
Lynn, Mass.

GEORGE OTIS TAPLEY
"Wild Oats"
B.S.
Portland, Maine
Portland High, Tufts Pre-Medical

JOHN ARTHUR THOMPSON, ΔΦΣ
"Red"
B.S. in Structural Engineering
Beverly, Mass.
Beverly High

EUGENE HARRY TOBEY, ΘΔΧ
"Elmer Gantry"
S.T.B., B.S.
Everett, Mass.
Everett High

GEORGE ROGER VanIDERSTINE, ΖΨ
"Van"
B.S. in Economics
Somerville, Mass.
Somerville High, Huntington Prep.

MORRIS ELIAS VEXLER
"Vex"
B.S. in Civil Engineering
New Bedford, Mass.
New Bedford High

ORA WAGMAN, ΦΒΔ
B.S. in Chemistry
Everett, Mass.
Everett High

WARREN BARTLETT WALSH, ΖΨ
"Red"
A.B. in History
Billerica, Mass.
Howe High

RICHARD HENRY WARD
"Dick"
B.S. in Electrical Engineering
Guilford, Maine
Guilford High, 1 year in E. E. School

RICHARD CARTER WARREN, ΑΤΩ
"Dick"
Somerville, Mass.
Somerville High, Hebron Grad.

LOUIS WEINER
Dorchester, Mass.

ERNEST GALLIENNE WILES, ΣΤΑ
"Ernie'
B.S. in Civil Engineering
Marion, Mass.
Tabor Academy

IRVIN THOMAS WILKINSON, ΑΤΩ
"Irv"
B.S. in Music
Lawrence, Mass.
Lawrence High

LEWIS EPES WILKINSON, ΣΤΑ
B.S. in Civil Engineering
Gardner, Mass.

RICHARD AUSTIN WINSLOW, ΔΥ
"Dick"
B.S. in Economics
Auburndale, Mass.
Newton High School

GEORGE HARMON WOOD, ΑΤΩ
"Splint"
B.S. in Chemical Engineering
Hill, N. H.
Franklin High School

ERWIN DAVIS WOODBURY, ΔΤΔ
"Woody"
B.S. in Engineering
Hudson, Mass.
Hudson High School

HERBERT GEORGE WORTERS
B.S. in Electrical Engineering
Somerville, Mass.
Somerville High

EDWARD WINSLOW WRIGHT, ΒΚ
"Ed"
B.S. in History
Brooklyn, N. Y.
Erasmus Hall High

CHESTER HAROLD YOUNG
"Chet"
B.S. in Electrical Engineering
Lynn, Mass.
Lynn Classical High

JACKSON

PHYLLIS ARDELLE APPLIN
B.S. in Chemistry
"Phyl" Winchester, Mass.
Lasell Seminary.

ORA LULU ASHLEY
B.S.
Elmsdale, N. S., Canada

FREDA ROSS BARRETT
B.S. in Education
North Attleboro, Mass.
Newton Classical High; Dean Academy.

BARBARA BENDALL, ΣΚ
B.S. in English
"Bob" South Manchester, Conn.
South Manchester High School.

OLIVE BOWMAN BARTLETT
A.B.
Medford, Mass.
Medford High School.

DOLPHIE EVELYN BERG
A.B. in Latin
West Somerville, Mass.
Somerville High School.

MABEL SEARS BRYANT
A.B.
Everett, Mass.
Everett High School.

ELEDA WYCLIFFE BURDOIN, ΧΩ
B.S.
New York City
Cambridge Latin School.

MARION BURDETT
B.S.
Wollaston, Mass.
Wollaston High School

ALFREDA LOUISE CARY
B.S.
Tokyo, Japan

WINIFRED PINGREE CHASE, ΑΟΠ
B.S. in Biology
"Winnie" Medford, Hillside, Mass.
Concord High School.

MARION NOBLE CHICK, ΧΩ
A.B. in English
Chelsea, Mass.
Chelsea High School.

PRISCILLA COBB
A.B.
"Pril" Newton Upper Falls, Mass.
Newton High; Dean Academy.

BARBARA CAROLYN COLE, ΣΚ
A.B. in English
"Barb" Worcester, Mass.
Worcester Classical High School.

VIVIAN FRANCES COTE
A.B. in Biology
"Viv" Pawtucket, R. I.
Pawtucket High School.

RACHEL DURGIN CROSBY, ΣΚ
B.S.
"Ray" Arlington, Mass.
Arlington High School.

DOROTHY CONSTANCE CURTIS, ΣΚ
A.B. in Latin
"Connie" Groton, Mass.
Groton High School.

JOSEPHINE JENNIE D'AMICO
A.B. in French
"Joe" Wakefield, Mass.
Wakefield High School.

EDITH MINER DOANE
A.B. in Economics and Sociology
"Captain" Wallingford, Conn.
Lyman Hall High School; MacDuffie School.

ALICE MARY DOWSE
A.B. in Mathematics
Sherborn, Mass.
Sawin Academy.

EUNICE MARION DOWSE
A.B. in Mathematics
Sherborn, Mass.
Sawin Academy.

DOROTHEA MARIE DUNER, XΩ
B.S. in History
"Dottie" Bridgeport, Conn.
Bridgeport High School.

CAROLYN THELMA EARNSHAW, AΞΔ
B.S.
"Carol" Grafton, Mass.
Grafton High School.

EMILIE LOUISE FINKENZELLAR
A.B.
Waterbury, Conn.

EDITH GLADYS FOY
A.B. in French
"Edie" Somerville, Mass.
Somerville High School.

PAULINE LOUISE GERALD, AΞΔ
A.B. in French
"Jerry" Somerville, Mass.
Somerville High School.

DOROTHY GERTRUDE GILES, ΣK
B.S. in French
"Dot" Arlington, Mass.
Arlington High School.

JENNIE MARGARET GLENNIE, AΞΔ
A.B. in English
"Jean" North Andover, Mass.
Lohnson High School; Colby Academy.

MARY ALICE GOLDBERT
A.B. in English
"Pete" Amesbury, Mass.
Amesbury High School.

DORIS ALCOTT GOODWILL
A.B. in English
"Dorrie" Meriden, Conn.
Meriden High School.

ANNA MARIE GOULDING
B.S. in History
Concord, Mass.
Concord High School.

VIRGINIA JEWEL HALL, AΞΔ
A.B. in English
"Ginnie" West Upton, Mass.
Upton High School.

FRANCES MARION HEALD
A.B. in Economics
"Fran" Littleton, N. H.
Littleton High School.

ELENA JOSEPHINE IVASKA
A.B. in French
Somerville, Mass.
Somerville High School.

VIRGINIA JAMES, XΩ
B.S. in English
"Ginnie" Pittsburgh, Pa.
Schenly High School; Pennsylvania College for Women.

MARION ELIZABETH JENKINS
A.B.
Revere, Mass.
Revere High School.

MARY GLENNA KELLY
B.S.
Portsmouth, N. H.

JUSTINIA KLEBSATTEL, AOΠ
B.S.
"Jerry" Brookline, Mass.
Lankenau; Brookline High School; Weymouth High School.

JEAN GUTHRIE NOLES, AΞΔ
B.S. in English
New York City
Evander Childs High School; Dean Academy.

LUCY LEIB
B.S. in Mathematics
"Lou" Medford, Mass.
Medford High School.

RUTH LOWE, AOΠ
A.B. in History
Methuen, Mass.
Methuen High School.

MARY AGNES MAHONEY
A.B.
Somerville, Mass.
Somerville High.

LENA MALLEY
B.S.
Bridgeport, Conn.

CAROLINE JULIETTE MARSH, XΩ
A.B. in Biology
"Cal" West Somerville, Mass.
Somerville High School.

FRANCES LOUISE MANDELL
A.B. in Latin
"Franie" Somerville, Mass.
Somerville High.

FLORENCE EDITH MILLER
A.B. in Biology
"Flipp" Somerville, Mass.
Girls' Latin School.

EUNICE GOULD MURRAY, ΣK
A.B. in French
Beverly, Mass.
Beverly High.

DOROTHY ESTER MYERS
A.B. in English
"Dot" West Somerville, Mass.
Somerville High.

GLADYS INGLE NASON
B.S. in Mathematics
"Glad" West Boxford, Mass.
Johnson High.

ALTHEA LOUISE PEARSON
A.B.
West Medford, Mass.
Medford High.

GLADYS ADELIA PINGREE
A.B. in Latin
West Somerville, Mass.
Somerville High.

MARY EVA POORE, AΞΔ
A.B. in History
"Eve" Topsfield, Mass.
Danvers High and Dean Academy.

MURIEL CECIL READ
A.B. in History
New York City
Evander Childs High School.

PRISCILLA ELIZABETH RISING
A.B.
Beverly, Mass.
Beverly High.

RUTH EVA ROBERTSON, ΣK
A.B. in French
Medford, Mass.
Medford High.

KATE ELIZABETH ROSE, ΣK
B.S. in History
Wellesley Hills, Mass.
Tryon, N. C. High School and Wellesley High.

GRACE MARGERET ROURKE, AOII
B.S. in Mathematics
"Rookie" Melrose, Mass.
Melrose High.

MARION FULLER STEVENS, AOII
A.B.
Needham, Mass.
Needham High.

ALIDA GROSE TAYLOR
A.B. in History
"Al" Marshfield, Mass.
Marshfield High School.

DOROTHY STEVENS TITCOMB, AΞΔ
A.B. in Latin
"Dottie" Portland, Me.
Portland High and Westbrook Seminary.

LOUISE ELIZABETH WILCOX
A.B. in English
"Weese" West Somerville, Mass.
Somerville High.

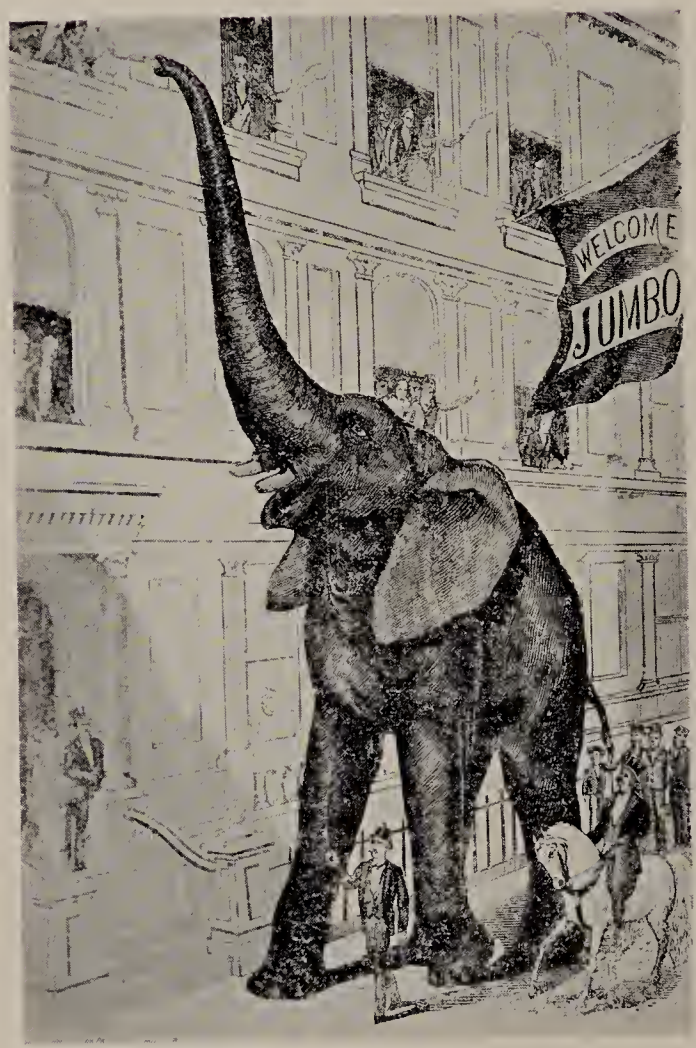

JUMBO—"Actual Photograph"

The FRESHMAN Classes . . . In Nineteen Thirty-One they will enter their Commencement. . . . . .

LIBERAL ARTS FRESHMEN

TUFTS 1931 OFFICERS

F. H. Case	*President*
J. T. Pedersen	*Vice-President*
E. A. Anderson	*Secretary*
C. A. Baker	*Treasurer*
S. C. Palmer	*Marshal*

JACKSON FRESHMEN

JACKSON 1931 OFFICERS

Elizabeth Peabody	*President*
Madeline Snow	*Vice-President*
Kay MacKinnon	*Secretary*
Helen Hays	*Treasurer*
Elizabeth Austin	*Marshal*
Ruth Libby	*Historian*

Colors—Red and Black

ENGINEERING FRESHMEN

CLASS OF 1931

TUFTS

CHARLES HOVSEP AARONIAN, "Charlie"	Somerville, Mass.
LUCIEN PAGE ADAMS	Wakefield, Mass.
HARRY ADELSON	Roxbury, Mass.
JOSEPH ADELSON, "Joe"	Roxbury, Mass.
ERIC ALVIN ANDERSON, "Andy" ΑΤΩ	Brattleboro, Vt.
GUY JOHN ANTICO, "Boot"	Medford, Mass.
HARRY ARLANSON ΔΦΣ	Lynn, Mass.
FRANCIS EDWARD ARNOLD, "Frank"	Hyde Park, Mass.
HUGO VICTOR ASCOLILLO	West Somerville, Mass.
FLOYD LEIGH AVERY, "Ave" ΔΥ	Woodstock, N. H.
CHARLES ALBERT BAKER, "Charlie" ΖΨ	Portland, Maine
GEORGE BAKER	Roxbury, Mass.
WILLIS HARLAND BALLOU	Medford, Mass.
ANDREW PORTER BANCROFT	Lynn, Mass.
GEORGE FERGUSON BEATTY	Boston, Mass.
GEORGE BECKERMAN, ΦΕΙΙ	Boston, Mass.
WILLIAM BECKETT	Hamilton, Ohio
CHARLES DAVIS BELCHER, JR.	Winthrop, Mass.
MAZEPPA DON BETTS, JR., "Zeppie"	Gloucester, Mass.
MAURICE MERTON BLODGETT, "Blog" ΔΤΩ	Barnard, Vt.
CHESTER PAYSON BOND, "Chet"	Lynn, Mass.
VINCENT HURCOURT BONITTO	Boston, Mass.
JAMES EDWARD BOVAIRD, "Doc" ΔΦΣ	Woburn, Mass.
BENJAMIN BERNARD BREGMAN, "Bennie" ΣΩΨ	Revere, Mass.
WALDO FRANCIS BUCEK, "Wallie" BK	Winthrop, Mass.
WALTER FUCHSIUS BUGDEN ΘΔΧ	New Rochelle, N. Y.
WELLINGTON GILE BURNHAM, "Bill" ΔΥ	Cliftondale, Mass.
MORRIS BERNARD BURSTIEN	Chelsea, Mass.
FRANCIS ELWELL BUTLER ΦΔ	Salem, Mass.
GAETANO DOMENICO CAMMARANO, "Billy"	Cambridge, Mass.
HAROLD WILLIAM CAMPBELL	East Hampton, Conn.
EDWARD MICHAEL CARNEY, "Ned" ΖΨ	Mount Vernon, N. Y.
CARSON PIERCE CASE, "Kit" ΑΤΩ	Watertown, N. Y.
FREDERIC HOWARD CASE, JR., "Ted" ΖΨ	Worcester, Mass.
ALBERT MAURICE CASPERSON	Hyde Park, Mass.
HARRY CHASE, "Speed"	Winthrop, Mass.
SHELDON OLAF CHRISTAIN, "Tubby"	Somerville, Mass.
GEORGE CLOSSET ΖΨ	Floral Park, L. I.
MORRIS HYMAN COHEN	Laconia, N. H.
MURRAY AARON COHEN, "Murphy"	Lowell, Mass.
SAMUEL JOSEPH COHEN, "Sam"	Cambridge, Mass.
GEORGE AUGUSTUS CONNOLY	South Boston, Mass.
THOMAS DUDLEY CROCKETT, "Tom" ΔΤΔ	Somerville, Mass.
GALEN WYLIE CROSBY, "Doc"	Plant City, Florida
VITO MICHAEL CZEIKUS	Mattapan, Mass.
LINCOLN DAVISON, "Linc"	Taunton, Mass.
RAYMOND ANTHONY DAYS, "Ray"	Provincetown, Mass.
FRED ERNEST DeBAGGIS	Franklin, Mass.
EMMANUEL DEITCH, "Manny"	Dorchester, Mass.
ROBERT JOHN DENNY	Boston, Mass.

SYDNEY SOLOMON DEUTCH	Dorchester, Mass.
LEO JOSEPH DOHENY, "Lee"	Kingston, N. Y.
CARLYLE EDGAR DREW	Warren, Vt.
NICHOLAS GEORGE DUMBROS, "Nick"	Mattapan, Mass.
ALFRED NEWTON DUNNELL, "Al"	Belmont, Mass.
DANIEL CHACE EASTON, "Dan" ΑΤΩ	North Craftsbury, Vt.
HARRY FULTON EDINGER, "Eddie" ΣΤΑ	Kingston, N. Y.
BENJAMIN EDWARD ETSTEN	Methuen, Mass.
LESLIE LINDSEY FAIRFIELD, "Bill"	Chelsea, Mass.
JOSEPH GEORGE FALK	Brooklyn, N. Y.
ANDREW JAMESON FARQUHAR, "Andy" ΑΤΩ	Lawrence, Mass.
FRANK SHAW FARQUHAR	Winthrop, Mass.
WILBER ERNEST FARRINGTON, JR., "Bill" ΔΥ	Brookline, Mass.
HENRY JOHN FLYNN	Somerville, Mass.
JOHN ROGERS FOSS ΔΦΣ	Stoneham, Mass.
JOHN GIBBONS, "Jack" ΔΦΣ	Lynn, Mass.
EDMUND WINSLOW GILES, "Ed"	Lincoln, Mass.
CHARLES HERBERT GILMOR	Lynn, Mass.
CHESTER ELLSWORTH GILSON ΔΤΔ	Everett, Mass.
HARRY GLICK	Roxbury, Mass.
HOWARD JOHNSON GODFREY ΔΤΔ	Needham, Mass.
MAXWELL GOLDINGS	Boston, Mass.
LEO GOLDMAN	Roxbury, Mass.
RICHARD LANE GOODRICH, "Dick"	Malden, Mass.
ROGER LOUIS GOODWIN ΦΔ	Melrose, Mass.
CHARLES JOHN HABER, "Charlie" ΔΥ	New Britain, Conn.
LEO HERBERT HADLER	Roxbury, Mass.
ARTHUR JOHN HARTY, JR.	West Medford, Mass.
JOHN SCHOFIELD HAYES, "Jack" BK	Waltham, Mass.
HARRY HECKER	Valley Falls, R. I.
EDWARD GRAHAM HENRIQUEZ, "Eddie" ΔΥ	Havana, Cuba
JOHN KING HOBAN	Newton, Mass.
SUMNER JESSE HOISINGTON, "Hoisy" BK	Windsor, Vt.
CLIFFORD PARKHURST HUNT, "Cliff"	Littleton, Mass.
VEIKKO OSKAR HURME	Maynard, Mass.
ALFONSO RICHARDO IBARGUEN, "Al" ΖΨ	Guatemala City, Guatemala
EDWARD AVERY JACKMAN, "Ed" ΑΤΩ	Sterling, Mass.
FRED LESH JACOBS, "Jake" ΑΤΔ	Atlanta, Ga.
JOHN HENRY JARVIS	Chelsea, Mass.
GEORGE WILTON JENNESS	Hanover, Mass.
EDMUND JEVELI	Winthrop, Mass.
FRANK ALBERT JOHNSON	Dorchester, Mass.
ARTHUR SHORTWELL JONES, "Art"	Medford, Mass.
RANDALL CROSBY KEAN, "Ran" ΘΔΧ	Woburn, Mass.
GEORGE KELLEY, "Kel"	North Attleboro, Mass.
FRED JOHN KENNAN, "Ken"	Boston, Mass.
RAYMOND FRANCIS KILLION, "Rey"	Dorchester, Mass.
LLOYD LEE KRATT ΔΥ	Shelburne Falls, Mass.
HARRY KURCHIAN	Waverly, Mass.
PAUL THOMAS KYTE, "Pee Tee"	Waltham, Mass.
WINSTON BRADFORD LEACH, "Wink"	Plymouth, Mass.
GEORGE HOYT LeCAIN ΔΤΔ	Quincy, Mass.
CHARLES DUDLEY LEWIS ΣΤΑ	Springfield, Mass.
GUSTAVE HENRY LIDBERG	Lexington, Mass.

SINCLAIR MAYER LIEB	Boston, Mass.
FRANK ULYSSES LUPIEN, "Lupe"	South Manchester, Conn.
PAUL SMITH LYMBURNER ΣΦΣ	Sedgwick, Maine
GEORGE STILLMAN McCALLUM	Belmont, Mass.
ROBERT EUSTICE McCARTHY, "Bob"	Malden, Mass.
NORMAN EDWARD MacCUSPIE	Boston, Mass.
EARL MAHONEY, "Red" ΔΥ	Medford, Mass.
GEORGE REES MARSH	West Medford, Mass.
CHARLES EDWARD MARSON ΣΤΑ	Elgin, Ill.
GEORGE WILLIAM McMASTER BK	Wakefield, Mass.
HERMAN MENES	Boston, Mass.
WALTER ALDWIN MENDES	Trinidad, B. W. I.
ROBERT WILLIAM MESERVE, "Bob"	Medford, Mass.
CHARLES RICHMOND METCHEAR, "Dick" ΔΦΣ	Stoneham, Mass.
FREDERICK FRANCIS MEUSE, "Zip"	Cambridge, Mass.
RAYMOND ALEXANDER MICHELSON, "Ray" ΖΨ	Hyannis, Mass.
BARNETT MILLER	Chelsea, Mass.
GORDON HENRY MILLIGAN	Saylesville, R. I.
EDWARD ARTHUR MONIER, "Ed"	West Medford, Mass.
WARREN WEBSTER MORTON ΔΤΔ	Everett, Mass.
ULISSE DONALD MOSCATELLI, "Useless"	Boston, Mass.
JOHN EDMOND MOSELEY, "Johnnie"	New York, N. Y.
GABRIEL VICTOR MOTTLE, "Pete"	Quincy, Mass.
LESTER RHODES MOULTON, JR., "Bus" ΔΥ	Melrose, Mass.
WASPHY ASSAD MUDARRI, "Muddy"	Allston, Mass.
JOHN JACOB MUDGETT, "Jack" ΦΔ	Salem, Mass.
FRANCIS JOSEPH MULLEN	Brookline, Mass.
STANLEY FORSYTH MURRAY, "Stan"	Arlington, Mass.
KENNETH MICHAEL MUSKAVITZ, "Ken"	Melrose, Mass.
WILLIAM THAYER NEAL, "Bill" ΔΥ	Collinsville, Conn.
EDWIN THEODORE NELSON, "Ed" ΦΔ	Southington, Conn.
WALTER BENGT NELSON, "Walt" ΣΤΑ	Everett, Mass.
HARRY CONRAD NEWCOMBE ΣΤΑ	Coventry, Conn.
MURDOCK HENRY NEWMAN, "Muck" ΦΕΠ	Worcester, Mass.
FREDERICK STANLEY NICHOLS, "Fred"	Lynn, Mass.
RAYMOND GEORGE OCKERT, "Pony" ΣΤΑ	Attleboro, Mass.
HAROLD FRANKLIN ORDWAY, "Hal"	Somerville, Mass.
WENDELL HOWE PACKARD, "Penny" ΔΦΣ	Stoneham, Mass.
SIDNEY CHRISTIAN PALMER, "Sid" ΔΥ	Medford, Mass.
GEORGE WILKINS PARKER	Meriden, Conn.
ANDREW CURRIER PATON, "Andy" ΦΔ	Melrose, Mass.
JOHN KENNETH PEARSON, "Ken" BK	Cochesett, Mass.
JOHN THORLIEF PEDERSON, "Pete" ΘΔΧ	Dedham, Mass.
NELSON BONNEY PIPER	Medford, Mass.
HOLLAND PITTOCK, "Hollie"	Malden, Mass.
ROGER KAY POOLE, "Count" ΖΨ	Taunton, Mass.
LIN QUAN	Boston, Mass.
WILLIAM FRANKLIN RAND ΖΨ	Weston, Mass.
CHARLES FOSTER RANSOM, "Charlie"	Somerville, Mass.
THOMAS JEFFERSON REESE, "Tom"	Philadelphia, Penn.
HOWARD WILLIAM REID, "How"	Meriden, Conn.
GEORGE PHILBRICK ROBERTS, "Red" ΔΥ	West Medford, Mass.
RICHARD AUGUSTINE ROSE	New Rochelle, N. Y.
GARETH CHASE ROUILLARD	Westwood, Mass.

BENJAMIN ROWER	Lynn, Mass.
CHESLEY BRIGHAM RUSSELL, "Chet"	Hudson, Mass.
ROBERT PRATT RUSSELL, "Bob" ΔΥ	Newton, Mass.
JOHN LAWRENCE RYAN	South Boston, Mass.
JOSEPH ANTHONY SAPIENZA	Lawrence, Mass.
MAURICE SASLAVSKY, "Slats" ΦΕΠ	Chelsea, Mass.
JAMES JOSEPH SHEA	Hartford, Conn.
KARL WINFIELD SILVA	Somerville, Mass.
JOHN MALCOLM SINCLAIR, "Mal"	Medford, Mass.
JOHN TWEED SMALL, "Jack" ΖΨ	Keene, N. H.
RAYMOND EVANS SPEARS, "Ray"	Medford, Mass.
WALTER RICHARDSON SPOFFORD, "Walt"	Berlin, Mass.
AARON ARNOLD STARR, ΦΕΠ	Mattapan, Mass.
FRANK STELLA	Malden, Mass.
EDWARD SAUL STONE, ΦΕΠ	Brookline, Mass.
GEORGE ELLIS STONE, "Stonie"	Auburn, Maine
WALDO EVANS STONE, "Wally"	South Sudbury, Mass.
CHESTER BRADSTREET STORY, "Chet" ΖΨ	Wilkinsburg, Penna.
OLAF TRYGVE SUNDLIE, "Jack" ΑΤΩ	Cambridge, Mass.
DAVID YEATON TAYLOR, "Dave"	West Medford, Mass.
ERLAND WILLIAMS THAYER, "Ted"	West Bridgewater, Mass.
JOHN LLOYD THORNBURY, "Jack" ΣΤΑ	Glens Falls, N. Y.
JOSEPH MICHAEL THORNTON	Somerville, Mass.
EDWARD WADE TINER, "Rudy"	Hartford, Conn.
JOHN SUMMERFIELD TODSEN, JR., "Jack"	West Somerville, Mass.
CHARLES ELDON TUCK	West Bridgewater, Mass.
GEORGE WILLIAM TUTTLE, "Tut" ΔΤΔ	Wakefield, Mass.
EUGENE LEONCE WATT, "Gene"	Lubec, Maine
WILLIS URBAN	West Lynn, Mass.
ARTHUR WILLIAM WEBSTER	Kensington, N. H.
ELDON DYMENT WEDLOCK, "Whitey"	Somerville, Mass.
FRANCIS REYNOLDS WELCH	Medford, Mass.
GILMAN PAGE WELCH ΑΤΩ	Mattapan, Mass.
EDWIN WHITTAKER, "Ed" ΖΨ	Adams, Mass.
ARTHUR WOLF, "Archie"	Waltham, Mass.
GEORGE JOSEPH WRIGHT	Newton, Mass.
RAYMOND ALBERT YEATON, "Grumpy"	Saugus, Mass.
SIDNEY MYER ZEFF, "Sir"	Dorchester, Mass.
ANDREW ALFRED ZIMBOLDI, "Zim" ΦΔ	Medford, Mass.

DECEASED

ARTHUR CALDWELL SMALL

JACKSON

Elizabeth Hadley Austin, ΑΞΔ	Pittsburgh, Pa.
Isabelle Marguerite Avellar	Provincetown, Mass.
Madeline Taylor Beattie, ΑΟΠ	Everett, Mass.
Sara Beinstein	Hartford, Conn.
Catherine Ellen Bickford	Conway, N. H.
Edith Ciullo, ΑΟΠ	Arlington, Mass.
K. Helen Mae Clutier	West Springfield, Mass.
Eunice Barbara Collupy	Somerville, Mass.
Thelma Margaret Cowey, ΣΚ	York Harbor, Maine
Elizabeth Louise Currie, ΣΚ	Sound Beach, Conn.
Eleanora Leontine Czerniewska	Manchester, N. H.
Dorothy Mary Doane	Arlington Heights, Mass.
Ruth Emily Ellison	Springfield, Vt.
Ruth Fedor, ΑΞΔ	Bridgeport, Conn.
Mildred Farrar Fortier	Morrisville, Vt.
Augusta Greene	Mattapan, Mass.
Yetta Greene	Waterbury, Conn.
Dorothy Hancock	Everett, Mass.
Dorothy Louise Hand	West Medford, Mass.
Hazel Hill, ΧΩ	Methuen, Mass.
Ruth Holmes, ΣΚ	West Somerville, Mass.
Helen Eugenia Huco, ΣΚ	Meriden, Conn.
Thelma Johnston	Waltham, Mass.
Elizabeth King, ΧΩ	Boston, Mass.
Doris Richardson Lamb	West Somerville, Mass.
Ruth Alene Libbey, ΑΟΠ	Belmont, Mass.
Elizabeth Thackeray Loud, ΣΚ	Braintree, Mass.
Dorothea Mary Loughlin, ΑΞΔ	Concord, Mass.
Miriam MacDonald, ΑΞΔ	Middleboro, Mass.
Ruth Elinor MacDuffee, ΧΩ	Clifftondale, Mass.
Kaye MacKinnon, ΣΚ	Belmont, Mass.
Elizabeth MacLean, ΧΩ	West Bridgewater, Mass.
Dorothy Mary Mallet, ΑΞΔ	Lynn, Mass.
Edna Louise Marland	Ballard Vale, Mass.
Marian Marshall, ΧΩ	West Somerville, Mass.
Jeanne Elizabeth McLellan, ΑΟΠ	New York City
Marjorie Helen Moles, ΧΩ	Wollaston, Mass.
Anna Josephine Murphy	Milton, Mass.
Victoria Lempi Ollila	West Somerville, Mass.
Elizabeth Sears Peabody, ΧΩ	Brockton, Mass.
Mildred Josephine Pender, ΧΩ	Fitchburg, Mass.
Sarah Phelan, ΧΩ	West Medford, Mass.
Charlotte Elizabeth Poore	West Newbury, Mass.
Janet Hunter Putnam, ΑΞΔ	West Somerville, Mass.
Delilah Riemer	Chelsea, Mass.
Mildred Emma Robinson, ΣΚ	Methuen, Mass.
Helen Gladys Roetzer	Everett, Mass.
Sylvia Ruby	Brookline, Mass.
Pearl Augusta Russell	Townsend, Mass.
Helen Gladys Sakin	Mattapan, Mass.
Helen Brown Sanders, ΧΩ	Revere, Mass.
Claire Ellen Skelly	New Haven, Conn.

Amy Louise Smith	Stamford, Conn.
Charlotte Gertrude Smith, XΩ	Salem, Mass.
Elaine Marie Smith, XΩ	Lebanon, N. H.
Helen Elizabeth Smith, AOΠ	East Walpole, Mass.
Madeleine Lydia Snow, XΩ	Brockton, Mass.
Charlotte Isabel Starling, ΣK	North Andover, Mass.
Catherine Mary Stevens, ΣK	Winthrop, Mass.
Ellen Louise Strout, AΞΔ	Lynn, Mass.
Helen Staford Taylor	Greenwood, Mass.
Agnes Wallace Templeton, XΩ	Roslindale, Mass.
Rhoda Emma Thacher	Orange, Conn.
Elizabeth Muriel Verveer	Roxbury, Mass.
Isabelle Wolcott, XΩ	Wethersville, Conn.
Esther Joy Woolley	Meriden, Conn.

GAGER AND THE
'99-'24 POST

The several ORGANIZATIONS among the Members of the COLLEGE of an *Honorary* nature, or of an *Academic* nature, or being devoted to the *Social* or *Political* Life of the COLLEGE. . .

The *Honorary Societies*, so-called because Membership in one of them involves both *Honor* and *Obligation*. . .

TOWER CROSS

The Senior Honorary Society

Founded in 1897

Object:—To promote the best interests of Alma Mater. Membership is considered one the highest honors that can be accorded an undergraduate.

Thomas Matthew Wilson, Jr. . . . . *President*
John Peter Krzeminski . . . . . *Vice-President*
Fred James Flynn, Jr. . . . . *Secretary-Treasurer*
William Newton Hammill Potterton . . . . . *Marshal*

Edward Theodore Abrahms — Paul Emanuel Johnson
Melvin Richard Bowker — Walter Arthur Weisleder
Chandler Morse Wright

IVY SOCIETY

Junior Honorary Society

Founded in 1901

Object:—To unite the different interests for the common benefit of the College.

Francis Edmund Ingalls . . . . . *President*
Raymond Joseph Fay . . . . . *Secretary*
Donald Converse Fisk . . . . . *Treasurer*

Arthur James Austin
Irving Gray Garcelon
Ernest Francis Herrmann
Robert Webster Holmes
Hugh Franklin McKenna
Robert Philbrick MacLaughlin
Richard Leland Thomas

PEN, PAINT, AND PRETZELS

Senior Honorary Dramatic Society

Established 1910

Object:—To encourage and foster interest in dramatics at Tufts.

Clifford Elliott Smith . . . . . *President*
George Hugh McGinnis . . . . . *Manager*
John Batchelder Poore . . . . . *Secretary*

Halsey Irwin Andrews — William Hall Griffiths

George Percival Nye

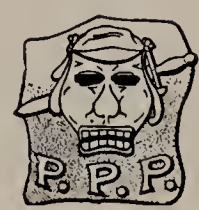

THE MASQUE

Jackson Honorary Dramatic Society

Margaret M. Klumpp	*President*
Elizabeth C. Sonier	*Vice-President*
Marion O. Howe	*Secretary*
Lucile Powers	*Treasurer*

Harriot Cazneau
Grace Havey
Helen Jacoby
Katherine McInerney
Margaret Reynolds
Muriel Simonson
Helen Tucker

PHI BETA KAPPA

Honorary Scholastic Fraternity

Jackson

Winifred Esther Burrell
Lydia Florence Glidden
Celia Kerzner
Mary Ransom

Tufts

Laurence Albert Bicknell
Marion Philbrick Bridgess
John Batchelder Poore
Richard Tousey

TAU BETA PI

Charles Edward Hingston	*President*
Melvin Richard Bowker	*Vice-President*
Eugene Joseph Sweeney	*Recording Secretary*
Charles Howe Hyson	*Corresponding Secretary*

Alfred Frederick Anderson
Arthur George Bousquet
Anthony Chiboro
Fred James Flynn, Jr.

SWORD AND SHIELD

Sophomore Honorary Society

Founded in 1902

Object:—To promote the fellowship and best interests of the Sophomore Class

Harold Thomas McCarthy . . . . . *President*
Charles Champlin Hersey . . . . . *Secretary-Treasurer*

Charles Edward Boardman
Charles Sumner Butters
William Henry Curtis
Harold William Garrity
Paul Joseph LeMaistre
Charles Kenneth Owen
Ernest Gallienne Wiles
Erwin Davis Woodbury

The *Organizations* which deal with the Government of the Student Body, or with the Politics *thereof*. . . . . .

THE STUDENT COUNCIL

John A. Holmes . . . . . *President*
C. E. Smith . . . . . *Vice-President*
E. T. Abrahms . . . . . *Secretary*

P. E. Johnson
C. M. Wright
I. G. Garcelon
H. F. McKenna
E. D. Woodbury

J. P. Krzeminski
C. P. Stanley
W. I. Savage
H. S. Evans
C. J. Baker

Professor George S. Miller

JACKSON STUDENT GOVERNMENT

Barbara Page . . . . . *President*
Margaret Reynolds . . . . . *Vice-President*
Helen Ackerman . . . . . *Secretary*

Elizabeth Maddison
Virginia Call
Lempi Hukari
Portia Russell
Laimi Nylund
Ruth Lowe
Lydia Gridden

THE INTERFRATERNITY COUNCIL

Leonard Short, ATΩ . . . . . *President*
Robert Boody, ZΨ . . . . . *Vice-President*
Paul Johnson, BK . . . . . *Secretary-Treasurer*

Charles Baker '28, ATΔ
Curtis Campbell '29, ΘΔX
Richard Elms '29, BK
Donald Farquhar '29, ATΩ
Raymond Fay '29, ΣTA
Samuel Gale '29, ΦEΠ
George Goldman '28, ΦEΠ
Leo Green '28, ΣΩΨ
William Griffiths '28, ΘΔX
Harold Hurwitz '29, ΣΩΨ
Francis Ingalls '29, ΔTΔ
Fred Kennedy '29, ΔΦΣ
Richard Le Cour '28, ΔΦΣ
Hugh MacKenna '29, ZΨ
Donald Miller '29, ΦΔ
Joseph Nadile '28, ΣTA
Willard Savage '28, ΔΥ
Richard Thomas '29, ΔΥ
Lyle Thorpe '28, ΦΔ

THE PAN-HELLENIC COUNCIL

Virginia Call, ΣΚ . . . . . *President*
Madeleine Payne Hecht, ΑΞΔ . . . . . *Vice-President*

Lydia Florence Glidden, ΑΟΠ
Theda Olive Page, ΧΩ
Helen Lauretta Jacoby, ΑΞΔ
Janet Pullman Pierce, ΣΚ
Margaret Reynolds, ΧΩ
Portia Russell, ΑΟΠ

BOARD OF DIRECTORS OF ATHLETICS

Dean Frank G. Wren — Professor Edgar McNaughton

Professor Clarence P. Houston

Clarence P. Stanley '28 — Walter A. Weisleder '28

Ernest F. Herman '29

JACKSON ATHLETIC ASSOCIATION

Virginia Call	*President*
Margaret Reynolds	*Vice-President*
Edith Doane	*Secretary*
Janet Pierce	*Treasurer*
Mildred Pender	*Freshman Representative*

COMMENCEMENT COMMITTEES

Elmore L. Andrews . . . . . *Chairman*
Walter A. Weisleder . . . . . *Treasurer*

W. Russell Kean
Ralph Hanson
William N. H. Potterton
Elizabeth Maddison
Lucile Powers
Thomas M. Wilson, Jr.

BANQUET COMMITTEE

C. E. Smith, *Chairman* Edwin A. Martinson Everett E. Perkins

CAP AND GOWN COMMITTEE

Leonard A. Short, *Chairman*

John J. Purcell
J. S. Strong

CHAPEL ORATOR

C. M. Wright

TREE ORATOR

G. Percival Nye

Organizations for the promotion of the *Social Life* of the COLLEGE and for the conducting of the Events in the Social Calendar of the Year. . . . . .

EVENING PARTY ASSOCIATION

PURPOSE:—The promotion of social life on the Hill through the sponsoring of formal dances.

JAMES STRONG STEVENS, JR., ΔΥ . . . . . *President*
JOSEPH TIMOTHY DONOVAN, ΖΨ . . . . . *Secretary*

HARVEY EDMUND ASHWORTH, ΣΤΑ
WALTER RUSSELL KEAN, ΘΔΧ
RICHARD HOWARD LECOUR, ΔΦΣ
JOHN BATCHELDER POORE, ΒΚ
CLIFFORD ELLIOTT SMITH, ΔΤΔ
LYLE SHELDON THORPE, ΦΔ
CHANDLER MORSE WRIGHT, ΛΤΩ

THE ALL AROUND CLUB

Elizabeth Maddison	*President*
Janet Pullman Pierce	*Vice-President*
Edith Miner Doane	*Secretary*
Florence Edna Weston	*Treasurer*

JACKSON GLEE CLUB

Elizabeth C. Sonier . . . . . *President*
Janet Pierce . . . . . *Manager*

The Cantata presented this year was "The Banner of St. George"

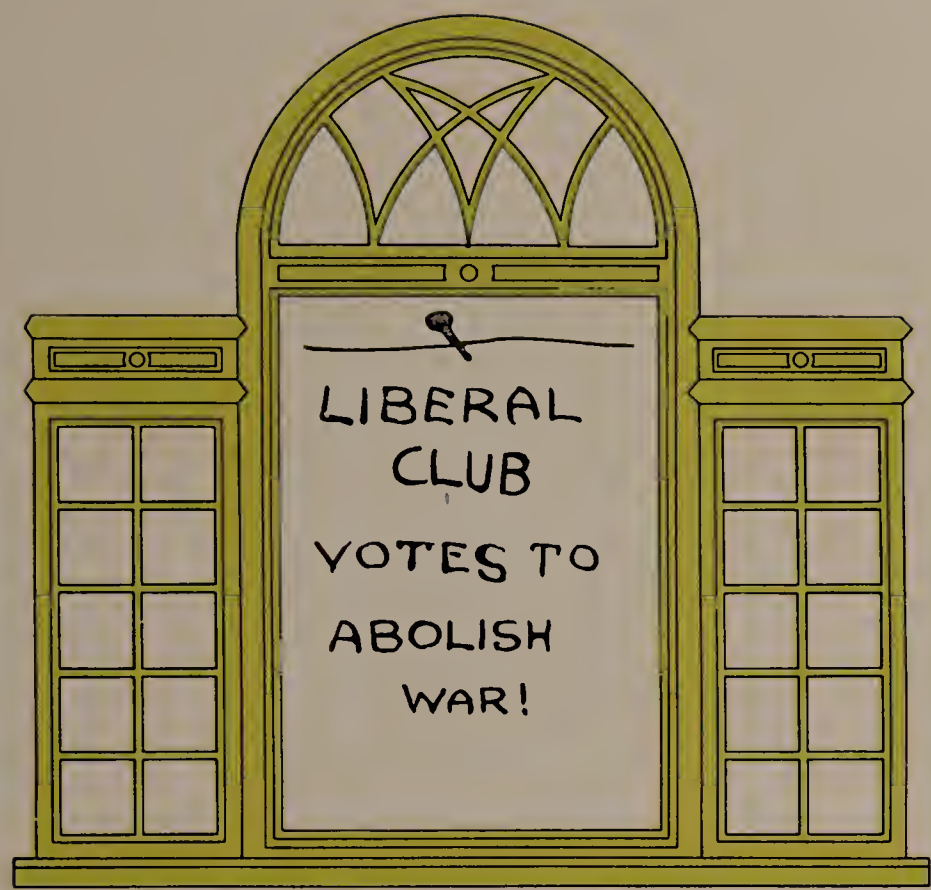

The *Clubs* and *Associations* composed of those members of the COLLEGE whose interests in the Academic Work extend beyond the Class-room and the Laboratory. . . . . .

BIOLOGY CLUB

Charles Baker	*President*
Donald Farquhar	*Vice-President*
Florence Weston	*Recording Secretary*
Helen Lucas	*Corresponding Secretary*
Mark Gallagher	*Treasurer*

Dr. H. V. Neal
Dr. F. D. Lambert
Dr. L. P. Sayles

Mrs. H. V. Neal
Mrs. F. D. Lambert
Mrs. L. P. Sayles

MEMBERS

Marion Howe
Stasia Danielwicz
Melba Davis
Evelin Ellms
Kathryn McInerney
Margaret Klumpp
Harriot Cazneau
Aletha Hill
Virginia Drury
Frances Young

Winnifred Chase
Alfreda Cary
Alice Quist
Helen Whitcomb
Margaret Reynolds
Leonard Short
John Purcell
Salvadore Jacobs
Benjamin Tilden

Louis Simmonetti
Joseph Nadile
Paul Johnson
Max Tishler
John Walsh
Morris Levine
George Tapley
Robert Nicholson
Joseph Nicholson
Eben Colby

THE TUFTS CHEMICAL SOCIETY

M. Philbrick Bridges	*President*
Donald L. King	*Vice-President*
Dorothy L. Stone	*Secretary*
Hilary J. Morris	*Treasurer*
Malcolm A. Orr	*Member, Executive Committee*
Professor C. F. Baker	*Faculty Advisor*

MEMBERS

P. A. Applin
C. E. Boardman
M. Burdett
R. A. Cheever
P. P. Cohen
W. S. Coy
T. R. Coyle
E. A. Currier
F. E. DeBaggis

J. C. Derby
R. V. Elms
F. M. Fellows
C. H. Gilmor
H. S. Hall
S. Jacobs
M. H. Levine
R. Loveland
V. R. MacDoneld
J. Manikian

C. V. Mann
M. Minichiello
R. A. Phillips
H. F. Russell
U. Shaw
I. V. Simmons
A. Sjostrom
R. F. Southwick
B.W. Wetherbee

TUFTS COLLEGE HISTORICAL SOCIETY

Francis G. Collier	*President*
Rudolph F. Wilson	*Vice-President*
Lois Towne	*Secretary-Treasurer*
Dr. Halford L. Hoskins	*Faculty Advisor*
Mark E. Gallagher, Jr.	*Chairman Program Committee*
Frances Young	*Chairman Entertainment Committee*

MEMBERS

Margaret L. Abbott '29
Hilda M. Bailey '29
Dr. Ruhl J. Bartlett
Catherine E. Bickford '31
Mrs. Ellen H. Cary
Sidney P. Cohen '28
Eben T. Colby '29
Helen B. Cook '28
Dr. William Penn Cresson
John C. Donahue '28
Harold G. Dubrow '29
Dorothea M. Duner '30
Carolyn T. Earnshaw '30
Anna M. Goulding '30
George H. Halablian '30
Catherine H. Hawkes '28
Frances M. Heald '30
Wendell W. Horton '30
Mabel G. Hoyle '28
Mr. Albert H. Imlah
Aina S. Johanson '28
George E. Kinmouth '30
Toivo Laminan '30
Jacob Lewiton '30
Miriam Lowe '27
Ruth Lowe '30
Herman G. Merchant '30
Mrs. George S. Miller
Prof. George S. Miller
Gabriel V. Mottla '31
Robert W. Nicholson '30
J. Kenneth Pearson '31
Phidias L. Pollis '29
Lucile E. Powers '28
Charles F. Ransom '31
Mary Ransom '31
Muriel C. Read '30
Edward R. T. Reynolds '31
Kate E. Rose '30
Elizabeth C. Sonier '28
Waldo E, Stone '31
Arthur W. Swanson '28
Alida G. Taylor '30
Edward W. Tiner '31
Warren B. Walsh '30
Esther J. Woolley '31
Dr. William F. Wyatt
Clark D. Young '30
Dexter Zakon '28

TUFTCONIC MATHEMATICS CLUB

Richard Tousey '28	*President*
Cora Harlow '29	*Vice-President*
Helen Murray '28	*Secretary*
Sumner Harwood '28	*Treasurer*

FACULTY MEMBERS

Prof. William R. Ransom
Prof. Titus E. Mergendahl
Dr. William F. Cheney
Dean Edith L. Bush

MEMBERS

Max Tischler '28
Marion Bridges '28
Morris Levine '28
Burnham Paige '29
Dorothy Stone '29
Salvadore Jacobs '29
Dorman Hayes '29
Eunice Smith '29
Frances Mendell '30
Gladys Pingree '30
Gladys Nason '30
Donald Hosmer '30
Alice Dowse '30
Eunice Dowse '30
Clark Young '30
Nelson Parmelee, *Graduate School*

CERCLE SANS SOUCI

OFFICERS

J. B. Poore . . . . . *President*
H. B. Barrett . . . . . *Vice-President*
L. E. Risi . . . . . *Treasurer*
D. Shepperd . . . . . *Secretary*

FACULTY MEMBERS

C. A. Wheeler — A. P. Happell — H. E. Hartmann

MEMBERS

E. Aronson
H. Ackermann
F. Archibald
E. Austin
E. L. Austin
D. Berg
W. H. Bernstein
E. Bicknell
D. Burns
W. E. Burrell
V. Call
H. W. Campbell
I. S. Cole
E. Collupy
H. Cook
E. Currie
D. Curtis
E. L. Czerniewska
J. D'Amico
W. N. Davis
V. Drury
D. Duner
E. Ellms
B. Etsten
L. L. Fairfield
E. Foy
P. Gerald
D. Giles
H. Glick
M. Goldberg
D. A. Goodwill
M. Greene
H. A. Gurney
H. Hancock
D. Hand
C. Handy
E. Harlow
F. Heald
H. Hecker
H. Hill
M. Horwitz
D. Houghton
M. O. Howe
A. R. Ibarguen
E. Ivaska
V. James
D. Katz
C. Kerzner
M. Kohler
P. T. Kyte
R. Ladd
T. J. Laminan
L. Leib
R. Libbey
G. W. McMaster
F. Mendell
W. W. Morton
E. Murray
D. Norwood
L. Nylund
G. T. B. Page
A. Pearson
G. Pingree
A. Quist
K. Rose
A. S. Rosen
P. Russell
F. Sirkin
M. Snow
G. Steinmann
C. M. Stevens
A. Stone
E. Thorin
J. M. Thornton
L. Totten
M. Towle
P. Webber
I. Wolcott
M. Wolk
M. Zandi

NEW YORK CLUB OF TUFTS COLLEGE

Organized 1927

William Hall Griffiths . . . . . *President*
Jean Guthrie Knowles . . . . . *Vice-President*
Guy B. Atonna . . . . . *Secretary-Treasurer*

MEMBERS

Madeleine H. Hecht
Margaret M. Klumpp
Jeanne E. McLellan
Maria M. McLellan
Laini H. Nylund
Muriel C. Read
Joseph G. Faulk
Alfonso R. Ibarguen
John E. Moseley
Richard A. Rose
Edward W. Wright
Everett H. Hinckley
Joseph J. Lukacs
Robert E. Polk
Walter F. Welch
Abraham O. Kleiman
Ernest H. Brehaut
William H. Bernstein
John Lenhart
Walter F. Bugden
Edward M. Carney
Edward R. Reynolds

A. S. M. E., TUFTS CHAPTER

Edgar E. MacNaughton	*Honorary Chairman*
C. R. Stevens '28	*Chairman*
J. Mayne '28	*Vice-Chairman*
F. J. Flynn, Jr. '28	*Secretary*
Isaac Clayman '30	*Treasurer*

MEMBERS

Harris F. Neil '29
I. G. Garcelon '29
E. McCall '30
H. L. Churbuck '29
Cecil Hing King '29
Raymond J. Haggerty '30
H. E. Robertson '29
Charles H. Coogan
Ralph T. Matthews '30
Homer Ruggerio '30
Frank C. Caliri '28
Richard McWilliams '28
P. H. Smith '28
Frank Di Natali '28
Howard C. Handy '28
Richard Le Cour '28
Fred Anderson '28
A. E. Shepard '29
E. H. Lunsten '29
G. Haraden '29
H. Godfrey '29
R. S. Cavil
John S. Iodson '31
Don Betts '31
Charles Hyson '28
Allan MacLeod '29
Robert B. MacDonald '29
J. F. McKenna '29
John S. Strong '28
Frank Connely '28
Leslie R. Dines '30
John W. Gillon '30
John F. Manning '30
Ian Crawford '30
A. Harold Johnson '30
Alton Johngren '30
T. Bacciola '28
E. C. Brown '29
R. M. Dennis '29
Willis H. Ballou '31
Charles H. Crowley '29
Eric A. Anderson '31
H. William Curtis '30
Duane K. Kimball '30
Simon Ross '30
Eugene Sweeney '28
Leslie Mason Stewart '28

POLITICAL ECONOMY CLUB

H. S. Trilling	*President*
R. E. Hanson	*Vice-President*
H. I. Andrews	*Corresponding Secretary*
W. H. Griffiths	*Recording Secretary*
J. W. Kinney	*Treasurer*

MEMBERS

N. M. Biller
C. E. Erkel
S. Harwood
D. J. Hayes
H. I. Hurwitz
S. Jacobs
M. J. Levin
P. McC. Maxwell
P. Pollis
S. L. Rosenthal
M. Tischler
L. Weiner
C. M. Wright
Miss S. J. Baskin
Miss E. M. Wilker

TUFTS COLLEGE DEMOLAY CLUB

Organized 1928

Francis Gilman Collier '28	*President*
Charles Sumner Butters '30	*Vice-President*
Robert Loveland '30	*Secretary*
John Bachelder Poore '28	*Treasurer*
Prof. George Stuart Miller '06	*Faculty Advisor*
Ralph W. Ellis, Jr. Melvin Maynard Johnson '92	*Members Advisory Council*

MEMBERS

Charles H. Aaronian
Robert G. Adams
Francis L. Archibald
Donivan A. Barnes
Dwight E. Bellows
Waldo F. Bucek
George Closset
Irving S. Cole
E. Allen Currier
R. Marchall Dennis
Alfred N. Dunnell
H. Boynton Ellis
Richard V. Elms
Harold V. L. Erickson
Frank S. Farquhar
Richard L. Foote
Roger S. French
Atherton G. Fryer
C. Herbert Gilmore
Chester A. Gilson
William H. Griffiths
Edward E. Harlow
Donald A. Hosmer
Charles H. Hyson
Fred L. Jacobs
Arthur S. Jones
Alfred R. Keynon
Charles D. Lewis
Howard A. Lincoln
Earl Mahoney
G. Stillman McCallum
Herman G. Merchant
Gordon H. Milligan
Donald E. Murch
John J. Mudgett
Stanley F. Murray
Kenneth M. Muskavitz
George W. Nold
Carl H. Olsen
Wendell H. Packard
Sidney C. Palmer
George W. Parker
Roger K. Poole
William M. Redman
Howard W. Reid
Byron A. Roscoe
Leslie K. Sherman
Leonard V. Short
J. Malcolm Sinclair
C. Elliot Smith
Waldo E. Stone
David Y. Taylor
John L. Thornbury
Eugene H. Tobey
G. Roger Van Iderstine
Walter A. Weisleder
Edwin Whittaker

MEDFORD HIGH SCHOOL ALUMNI CLUB OF TUFTS COLLEGE

Frederick L. Bosworth	*President*
Dorothy S. Quinby	*Secretary-Treasurer*
Muriel Simonson, Leo A. Appiani, John F. Reilly	*Executive Board*
George S. Miller	*Faculty Advisor*
Ralph L. Kendall	*Honorary Advisor*

THE TUFTS COLLEGE BUSINESS CLUB

Founded 1926

ACTIVE MEMBERS

Joseph T. Donovan	*President*
George Goldman	*Vice-President*
Atherton G. Fryer	*Secretary-Treasurer*

Keith Gove
Addison P. Dingwall
John Newton
Harvey E. Ashworth
Dwight E. Bellows
Curtis Campbell
Elliot P. Emerson
Irving W. Stultz
Paul I. Wren
Joseph S. Nadile
Joseph P. Nye

Faculty Advisor, Professor Lloyd L. Shaulis

The *Publications* of the Undergraduates of TUFTS COLLEGE, together with the Staff of each. . . . . .

THE JUMBO BOOK STAFF

THE JUMBO BOOK

Editor-in-Chief

WILLIAM HALL GRIFFITHS

Associate Editors

JOHN B. BELKNAP — ETHEL M. BOOTH

Art Editor

MARION O. HOWE

Photograph Editors

WALTER A. WEISLEDER — VIRGINIA CALL

DWIGHT E. BELLOWS	*Fraternities*
EDWIN B. CHRISTENSEN	*Art*
RALPH M. GOLDSTEIN	*Faculty and Quotations*
WILLARD SAVAGE	*Quotations*
CLARENCE P. STANLEY	*Athletics*
JOHN B. POORE	*Organizations*
HELYN BARRETT	*Quotations*
THEDA PAGE	*Jackson*
LUCILLE POWERS	*Dramatics*

Business Managers

THOMAS M. WILSON, JR. — JOHN J. PURCELL

BARBARA PAGE, *Jackson Business Manager*

Circulation Manager — *Advertising Manager*

CHARLES J. BAKER — PAUL E. JOHNSON

FRED J. FLYNN (resigned)

EDWIN B. CHRISTENSEN, *Advertising*

RALPH HANSON, *Advertising*

ARTHUR W. SWANSON, *Advertising*

The Editors are indebted to Russell Banks '26, Robert Hood '30, Eugene Tobey '30, and Hugo Ascolillo '31, for assistance in the production of this Book.

THE TUFTS WEEKLY

JOHN ALBERT HOLMES, JR. '28
EDITOR-IN-CHIEF

Associate Editor
FRANCIS E. INGALLS '29

Managing Editor
JOHN B. POORE '28

News Editors
RAYMOND J. FAY '29
HUGH F. MCKENNA '29

Sport Editor
EDWARD T. ABRAHMS '28

Jackson Editor
LYDIA F. GLIDDEN '28

Photographic Editor
MARION O. HOWE '28

Assistant News Editor
DWIGHT H. DAVIS '20

Assistant Jackson Editor
DORIS HOUGHTON '29

News Staff

B. C. COLE '30
M. B. DAVIS '30
N. HALL '30
C. T. EARNSHAW '30
R. W. HOLMES '29
M. O. HOWE '28
J. R. HUBBARD '29
D. I. LEVINE '29
K. M. MCINERNEY '29
R. E. POLK '30
A. S. ROSEN '29
E. C. SONIER '28

Business Manager
LEO APPIANI '29

Circulation Manager
GEORGE A. RILEY '30

THE TUFTONIAN
A Literary Magazine

CHANDLER MORSE WRIGHT '28
EDITOR

Managing Editor
PAUL F. STOCKWELL '29

Advisory Editor
DR. CHARLES GOTT '11

Associate Editors
RAYMOND J. FAY '29
KENNETH A. MACLEOD '29
DORIS HOUGHTON '29
ELINOR PRESSON RICHARDSON '28
DOROTHY A. BUTTERIFELD '28

Business Manager
JOSEPH W. MORTON '11

Advertising Manager
JOHN C. MOODY '29

THE DEBATING COUNCIL

Raymond J. Fay . . . . . *President*
Hugh McKenna . . . . . *Manager*

Leonard Short
Chandler M. Wright
George T. Page
Edwin W. Wright

The *Dramatic Productions* of the past two seasons as presented by the *Dramatic Societies* . . . . . .

Misses Pettibrew, Simonson, Gardiner and Mr. Nye
in "The Show-Off"

DRAMATICS

"THE PLAYBOY OF THE WESTERN WORLD"

John Syng's "The Playboy of the Western World" was given on January 13th and 14th, 1927 by 3 P's. It was a very creditable production, revealing hard study in the interpretation of Irish dialect. The fiery imagination, combined with the dramatic motion and humour of the Irish playwright, was well portrayed by the cast.

Christopher Mahon	Warren Thomas
Old Mahon	Clifford Smith
Michael Flaherty	Conrad Rheiner
"Pegeen" Flaherty	Marguerite Tracy
Widow Quinn	Helen Tucker
Philly Cullen	Fred De Camp
Jenny Farrel	Philbrick Bridgess
Sara Tousey	Grace Havey
Susan Brady	Jane Pierce
Honor Blake	Muriel Simonson
Nelly	Dorothy Cragin
Bellman	John Poore

"SUN-UP"

"Sun-Up" by Susan Glaspell was considered one of the outstanding productions of last year. As a portrayal of mountaineer life in Carolina, it answered every requirement. As the *Transcript* said: "Hard chairs were forgotten as the living struggle was brought before us." Miss Powers in the leading role of "Mrs. Cagle" made a strong personality live vividly while Ethel Booth, Benjamin Tilden and Carroll Coburn pleased the audience by their excellent interpretations. It revealed patriotic sentiment in its stark realism. It was a credit to the Masque.

Widow Cagle	Lucile Powers
Pap Todd	Carroll Coburn
Emmy	Ethel Booth
Rufe Cagle	Carrie Browne
Bud	Benjamin Tilden
Sheriff Weeks	Charles Baker
Preacher	Millard Tibbetts
The Stranger	Halsy Andrews
Bob	Karl Soule

ORIGINAL ONE-ACT PLAYS

Three original one-act plays, sponsored by the Masque, were the next in order of production. As an experiment in the students' creative ability they were a success, but from the point of view of the audience they did not receive extensive praise. They were well acted, but lacked that element of conviction so necessary to successful drama.

"SILVER SPOONS"

By Louise Boyden

Mr. Stoner	Conrad Rheiner
Mrs. Stoner	Persis Dolloff
Memory	Marion Howe
Maggie	Francis Archibald
Elaine	Ida Lane

"THE FOG"

An Adaptation by George P. Nye

Rear-Admiral Beale Orison	C. Elliott Smith
Mrs. Anna Dunston	Helen Barrett
Hal Dunston	Edward Shepard

"PETER"

By John Holmes

Jan	Lawrence Dawson
Sondra	Grace Havey
Peter	John Neal

Miss Pierce, Messrs. Purcell, Elms, Smith and Bridges
in "the Bride"

"THE SHOW-OFF"

The last major production of the year was "The Show-Off", and received more attention, and played to larger houses than any play in recent years. First, because of its strong cast, in which Muriel Simonson and George Nye did work of the highest merit, not forgetting the other members who also lived their parts; and second, because George Kelly had created a farce-comedy of American domestic life which contained laughter and homeliness in every line. It was a glorious finale to a successful season.

The Show-Off	George Nye
Clara Hyland	Margaret Pettigrew
Mrs. Fisher	Muriel Simonson
Amy	Lucile Gardner
Frank Hyland	Halsey Andrews
Mr. Fisher	Benjamin Tilden
Joe	Robert Polk
Mr. Gill	Leo Appiani
Mr. Rogers	Gilbert Potter

"THE BRIDE"

The 3 P's opened the current season with "The Bride." Not the choice of play that would warrant commendation but as a humorous portrayal of impossible circumstances, it was a success. John Purcell and C. Elliott Smith made convincing bachelors, while the work of Dorothy Quinby and Janet Pierce was worthy of praise.

Aunt Henrietta Travers	Janet Pierce
James	Richard Elms
Mortimer Travers	John Purcell
Wilson Travers	C. Elliot Smith
Marie Duquesne	Dorothy Quinby
Officer O'Brien	Newman Biller
Isaac Pelham	Benjamin Tilden
Inspector Gillson	Edward Christensen
Dr. Sandross	Philbrick Bridgess

"INHERITORS"

"Inheritors" by Susan Glaspell followed in order of production, given by Masque. Although very long and with little action, it held the attention of the audience through three and one quarter hours. As a portrayal of college life, it had many situations applicable to our own "Hill." The first scene, in Silas Morton's farmhouse in 1870, was generally considered the most convincing. E. Carnie, Nicholson, and Miss Powers all did excellent work. The remaining acts portrayed the realization of the old farmer's dreams, a modern college, but with complications never thought of by its founder. Miss Jacoby, M. Fellows, Potter and Goldstein pleased the audience by their creditable interpretations.

Smith	B. Mansfield
Grandmother	Lucile Powers
Felix Fejevary	Robert Nicholson
Silas Morton	E. Carnie
Felix, II.	Conrad Rheiner
Senator Lewis	G. Potter
Horace	T. Whittaker
Doris	M. Bryant
Jessie	K. Rose
Madeline	Helen Jacoby
Aunt Isabel	M. Klumpp
Harry	J. Gilmer
Professor Holden	Ralph Goldstein
Ira Morton	M. Fellows
Emil Johnson	E. Lunstrom

The Marriage in "Sun-up"

OTHELLO

The 3 P's Society presented, in Othello, the most notable play of the season. The play was exceptionally well cast and staged. Nye as Othello did wonderful work, and was a surprise to all who were accustomed to seeing him in comic roles. Andrew's Iago was one in a most finished manner. The staging involved several unique treatments. Two capacity houses enjoyed this play in spite of the "hard chairs".

Roderigo	Richard V. Elms
Iago	Halsey I. Andrews
Othello	George P. Nye
Brabantio	C. Eliot Smith
Cassio	Chester C. Gilson
Duke of Venice	Edwin B. Christensen
A Messenger	Robert E. Polk
Desdemona	Alfreda L. Carey
Montano	Ralph E. Hanson
Emilia	Muriel Simonson
A Herald	Edwin Whittaker
Lodovico	M. Philbrick Bridges
Gratiano	Carroll Coburn

Jean Knowles, Ida Lane, Muriel Read, Ernest Bicknell, Philip Warren, Edward Carney

The *ATHLETICS* of TUFTS COLLEGE and of JACKSON COLLEGE, recording the *Athletes* and the *Athletic Events* in each of the divers Fields of Competition

The *Major Sports* of TUFTS COLLEGE; the four Sports of Football, Basketball, Track and Baseball. . . . . .

The Squad

FOOTBALL

Captain Bowker

Melvin R. Bowker, *End*
Karl K. Soule, *Guard*
Ralph E. Hanson, *Tackle*
Eugene H. Tobey, *Center*
Francis J. Melley, *Guard*
James J. Fitzgerald, *Tackle*
Ernest H. Brehaut, *Center*
W. Beverly Ingalls, *Quarterback*
Barton F. Curit, *Tackle*
Leo A. Appiani, *Halfback*
Arthur J. Austin, *End*
Fred M. Ellis, *Quarterback*
Charles E. Hingston, *Halfback*
Fred L. Kennedy, *Halfback*
Robert A. Marshall, *Fullback*
Ralph S. Fellows, *Halfback*
George Goldman, *End*
Clarence Gordon, *Guard*
Herman R. Rachdorf, *Guard*
Joseph J. Luckas, *End*

OFFICERS

1927 SEASON

John P. Krzeminski . . . . *Manager*
Melvin R. Bowker . . . . *Captain*

1928 SEASON

Robert W. Holmes . . . . *Manager*
Fred M. Ellis . . . . . *Captain*

1927 SEASON

Arthur G. Sampson . . . *Head Coach*
Lewis F. Manley . . *Assistant Coach*
Samuel Ruggeri . . . . *Trainer*

Krzeminski

RECORD OF GAMES

Date		*Opponent*	*Place*	*Tufts*	*Opp.*
October	1	Lowell Textile	Tufts	40	0
October	8	Bates	Tufts	28	0
October	15	Middlebury	Tufts	16	7
October	22	Vermont	Burlington	22	0
October	29	Boston University	Tufts	9	6
November	5	New Hampshire	Durham	39	0
November	12	Bowdoin	Tufts	32	0
November	19	M. A. C.	Amherst	32	6
			Totals	218	19

Games Won 8 Lost 0

Ellis

Fitzgerald

"Coach"

THE season of 1927 found one of the best teams, and the best record ever made by a Tufts football team. Tufts ended its season with a widely heralded team that had been through its season unbeaten and untied, the only team in the country to do so.

The following extract from a New York paper shows the recognition after the M. A. C. victory. "The Tufts football team today attained the honor of being the greatest in the athletic history of the Medford institution when it drubbed its Massachusetts Agricultural College rival into the mud here by a 32-6 score. In doing so the Jumbos made the claims to being one of the finest small college teams in the country remaining the only undefeated, untied team in the East."

In Ellis, quarterback, and Fitzgerald, tackle, Tufts had two of the outstanding men of their positions in the East. Ellis finished the season with 80 points scored

Tobey

Marshall

to his credit, being one of the high point scorers of the East. Fitzgerald finished the season with 27 points; being the highest scoring lineman, with the exception of the ends, in the whole country. Weighing 210 pounds he is known mostly for his drop-kicking and his fine defensive work, while Ellis is very fast and shifty, nearly every game thrilling the crowd with some spectacular runs. In addition Hanson was also outstanding, he with Ellis and Fitzgerald being picked on the All New England team. Ellis was picked on some All-Eastern teams while Fitzgerald was picked on practically all of the All-Eastern teams, also being picked as All-America by some.

The rest of the team deserves much credit for the fine way in which they carried on during the year. The secret of the success of the team was the fine co-ordination with which they worked, and most of the credit for this can go to coaches Sampson and Manley. With the big majority of the letter men returning, the prospects for 1928 seem exceedingly good.

Hanson

Soule

The first game was played on October 1, with Lowell Textile. The day was exceedingly hot and sultry but with the aid of various substitutions, Tufts ran roughshod over Lowell. Ellis and Kennedy starred. Lowell never got inside Tufts 20-yd. line and finally were beaten 40-0.

The following week Bates came down with a highly touted team. Captain Bowker was out of the game with a badly sprained ankle. The power of Tufts was very much in evidence, Tufts making 22 first downs against 2 for Bates. Ellis made a beautiful 45-yd. run for a score. The work of Kennedy, Fitzgerald, Hanson, and Melly featured.

In the Middlebury game which was played before a large Home-Coming Day crowd, Tufts was scored upon for the first time of the year. It was scored on a long

Kennedy

forward pass which just eluded the safety man. Tufts completely outplayed Middlebury, much more than the score shows.

The first game away from home was played at Burlington, Vt. After beating Providence 40-0 the Saturday before, Vermont was expected to give some stiff opposition. The game was very fiercely contested with various injuries to either side. Hingston simply tore the line to shreds while Ellis ran wild around the ends. The final score was 22-0.

The game with B. U. was played before one of the largest crowds ever to witness a football game at the Oval. It was a very tight defensive game, Tufts scored 9 points in the first period, and in the second half a B. U. man picked up a fumble and ran 60 yards for a touchdown, nearly duplicating the feat of the year before. B. U. had Ellis completely stopped but Kennedy and Hingston hit the line for good gains. Tobey played a wonderful defensive game.

Next we played at Durham and as it had been some time since we had beaten New Hampshire we were very desirous of beating them. The game was played before a Home-Coming Day crowd which was just thirsting for a win to pull N. H. out of the rut into which it had fallen. As a result the game was fiercely waged. In the first few minutes Fitzgerald was put out of the game. Ellis and Hanson were the stars of the game, Hanson playing a wonderful defensive game. With a good many subs in the score was run up to 39-0.

We came then to our two great rivals, Bowdoin and M. A. C. Bowdoin came down full of confidence and started out strong. The first score was made by Fitzgerald, who intercepted a short pass and ran 65 yards for a touchdown. Hanson played one of the best games ever seen on this field. The line played an unusually fine game, being led by Bowker.

Our last game of the year was a complete victory for Tufts. The outstanding feature was the playing of Red Marshall. Twice he picked the ball up off the field and ran respectively 60 and 35 yards for touchdowns. The Aggie team strengthened up but the final score was 32-6. Their score was made against the subs just before the game ended.

JUNIOR VARSITY LETTERMEN, 1927

Joseph S. Nadile, *Halfback*
Daniel T. Chane, Jr., *Quarterback*
Mark E. Gallagher, Jr., *Guard*
Arthur A. Thibodeau, *Fullback*
Robert P. MacLaughlin, *Halfback*
Newman M. Biller, *Guard*

The Squad

VARSITY BASEBALL

THE season of 1927 proved to be one of the best that Tufts has had in recent years. Although not having as many wins as the year before, Tufts had a slightly higher percentage of wins.

Coach Nash had a veteran infield from the year before to start with as a nucleous. To offset this Shuman and Bagley, the battery of 1926 had graduated. Then Capt. Fulton was unable to play, due to an operation. This left the team without a battery and outfield, but Robinson showed much improvement over the previous year, developing into one of the best pitchers of the East. The outfield which consisted of Hermann, Ellis, and Fitzgerald was very well rounded out and could hold its own with any other outfield in collegiate circles. The majority of baseball writers conceded that Tufts had the outstanding college team of the East, barring none. Incidentally it won the championship of the Boston colleges, beating Northeastern, Boston University, and Harvard by decisive scores.

Tufts started its season by winning the first five games in a row. The game at New Haven with Yale was marked by the tight defense of both teams and by the sensational pitching of Robinson who held Yale to two scratch hits.

A game was then lost to New Hampshire at Durham, but we then won from Colby, M. I. T., Bowdoin, and Boston University, finally dropping a weird game to Manhattan. In the game against B. U. Robinson pitched another two-hit game.

Our traditional rivals, M. A. C., were next played on Junior Day, and were beaten 9-0 before a large crowd.

Bates was then beaten 10-2 at the Oval. The next game at Lewiston was cancelled because of rain, but the following day Maine was beaten at Orono, 8-0. Robinson just missed reaching the Hall of Fame in this game as he held Maine hitless up to the ninth inning. With two out, the third batter just managed to get a little Texas leaguer behind second base. The next man then struck out.

In the next four games we broke even, winning from St. Michaels and New Hampshire, and losing to Wesleyan and Providence.

Both Class and Alumni days were ideal for baseball while Tufts used them to the gretest advantage The Class Day game with Dartmouth drew a capacity crowd. Robinson being saved for the following day against Harvard, Smith was selected to tame the Wah-who-wahs from Hanover. Except for occasional streaks of wildness he pitched a very good game. After the fireworks were over it was found that Tufts was leading 10-4.

The last game against Harvard was a revelation to the Tufts Alumni. Knowing it was their last game, Tufts unleashed one of the fiercest batting attacks seen on this field for years. Harvard having one of the best teams that it has ever produced and already a victor in over 30 games, was made to look like a schoolboy team in comparison to Tufts. Harvard used three pitchers in trying to stem the tide, but to no avail. Their heavy artillery was completely silenced by the wonderful hurling of Robinson. The game was played before the largest crowd of the season, the majority of whom were Alumni of both colleges.

The greatest reason for the success of the team is unanimously given to Coach Ken Nash who has been producing winning teams in baseball consistently at Tufts. He always succeeds in turning out good teams no matter what the material is. The outstanding men of the year were probably Kennedy, Fitzgerald, and Robinson with the rest not far behind. Much credit must be given to the other pitchers, Smith, Stanley, and Bowker, who helped to carry the team along to such a successful season.

SEASON OF 1927		SEASON OF 1928	
Fred Fulton	*Captain*	Fred Kennedy	*Captain*
George Goss	*Manager*	W. I. Savage	*Manager*
Kenneth L. Nash	*Coach*	Kenneth L. Nash	*Coach*

VARSITY BASEBALL TEAM 1927

Capt. Fred Fulton, *Shortstop*
Fred Kennedy, *Shortstop*
Charles Kelly, *1st Base*
Wallace Strathdee, *2d Base*
A. J. Leonard I, *3d Base*
Ernest Hermann, *Left Field*
Fred Ellis, *Center Field*
James J. Fitzgerald, *Right Field*
Myron Dorenbaum, *Catcher*
Stanley Robinson, *Pitcher*
Arthur P. Phillips, *Infield*
C. Proctor Stanley, *Pitcher*
Melvin Bowker, *Pitcher*
Edward W. Smith, *Pitcher*
Fred S. Ralph, *Pitcher*
W. Beverly Ingalls, *Catcher*
Francis E. Ingalls, *Utility*

SCORES OF 1927

Tufts	16	Lowell Textile	3	Tufts	10	Bates	2
Tufts	8	Northeastern	4	Tufts	8	University of Maine	0
Tufts	13	Norwich	2	Tufts	2	Wesleyan	7
Tufts	4	Boston University	2	Tufts	8	St. Michaels	3
Tufts	2	Yale	1	Tufts	12	New Hampshire	0
Tufts	1	New Hampshire	4	Tufts	7	Providence	8
Tufts	3	Colby	2	Tufts	10	Dartmouth	4
Tufts	13	M. I. T.	7	Tufts	16	Harvard	4
Tufts	7	Bowdoin	4		—		—
Tufts	7	Boston University	1		163		68
Tufts	7	Manhattan	8				
Tufts	9	M. A. C.	0				

Won 16, Lost 4

The Squad

VARSITY BASKETBALL, 1927-28

A LARGE number of candidates reported at the first practice which was held about the middle of November. The practice was under the direction of Coach Manley who had succeeded Sample as coach.

The season was opened very auspiciously by beating Northeastern 30-22 on their own floor. The next game was lost to Boston University in probably the hardest game of the year when they beat us on our own floor after two overtime periods, which many said was the most exciting ever played on this floor.

Tufts broke even on its annual New York trip which was taken during the mid-year vacation. Before a large group of Alumni, Tufts beat Pratt 19-18, and lost to Brooklyn Poly. 19-20. The team then sagged for a while but came back very strong to end up the season. The best brand of basketball of the entire year was played in the last three games, in which Tufts won two while dropping the final game after a hard struggle.

Although the playing of the team was very spotty throughout the year, there was plenty of evidence that next year the team will have a large group of promising material. During the first of the season the team received a setback when Capt.

Stanley had a finger broken which kept him from the game for over two weeks. Later on both Abrahams and Weisleder suffered broken noses.

There was no one individual star who held the limelight but the work of a few may be commended, namely Stanley, Weisleder, Brehaut, and Warren.

OFFICERS 1927-28

C. Proctor Stanley	*Captain*
William N. Potterton	*Manager*
Lewis F. Manley	*Coach*

OFFICERS 1928-29

Ernest Hermann	*Captain*
William K. Goodwin	*Manager*

VARSITY TEAM

C. Proctor Stanley, *Captain*
Walter A. Weisleder
E. Theodore Abrahams
Ernest Brehaut
James J. Fitzterald
Charles Butters
Richard Warren
Ernest Hermann

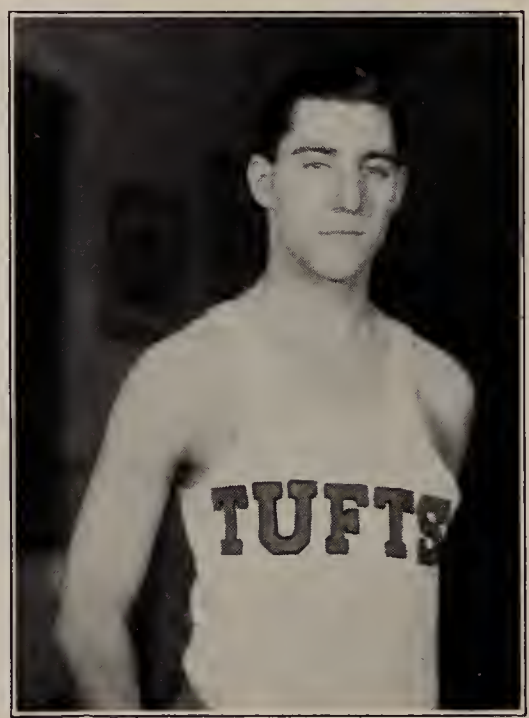

Captain Stanley

VARSITY SCORES 1927-28

Tufts	30	Northeastern	22	At Boston
Tufts	25	Boston University	26	At Tufts
Tufts	22	Connecticut Aggies	37	At Storrs
Tufts	21	Brown	28	At Providence
Tufts	24	Springfield	42	At Tufts
Tufts	19	Pratt	18	At Brooklyn
Tufts	19	Brooklyn Poly.	20	At Brooklyn
Tufts	30	Lowell Textile	24	At Tufts
Tufts	14	Wesleyan	42	At Middletown
Tufts	22	Amherst	32	At Amherst
Tufts	24	New Hampshire	25	At Durham
Tufts	19	Clark	23	At Tufts
Tufts	15	M. I. T.	37	At Tufts
Tufts	25	Worcester Poly.	14	At Tufts
Tufts	30	M. A. C.	25	At Tufts
Tufts	31	Holy Cross	40	At Tufts

Won 5, Lost 11

Coach Manley

VARSITY TRACK, 1927

OFFICERS 1927		OFFICERS 1928	
Allen Lester	*Captain*	Milton Sisson	*Captain*
Theodore Geiger	*Manager*	John S. Strong	*Manager*
Arthur G. Sampson	*Coach*	Arthur G. Sampson	*Coach*

Captain Sisson

LETTER MEN OF 1927

Allen Lester, *Captain*
Theodore Geiger, *Manager*
C. R. Taylor
Karl Soule
Milton Sisson
Jack Norton
Pratt Bradford
Fred Ellis
Alfred Sundquist
Morris Brown
Curtis Campbell
Paul Johnson
Henry Fitzpatrick
Ralph Fellows
Richard Hammil

RECORD

Tufts	69	M. A. C.	66	At Tufts Oval
Tufts		N. E. I. A. A.		At Brunswick
Tufts	11	Eastern I. A. A.		At Worcester
Tufts	85	Conn. Aggies	50	At Storrs
Tufts	29	Northeastern	67½	At Boston
		B. U.	47½	
Tufts	54	Worcester Poly	81	At Worcester

CAPTAINS

Fred Kennedy, *Baseball*
Milton Sisson, *Track*
Melvin Bowker, *Football*
Paul Johnson, *Cross-Country*
Irving Garcelon, *Wrestling*
Charles Stevens, *Tennis*
C. P. Stanley, *Basketball*

CHEERLEADERS

C. Eliot Smith
Head Cheerleader

Francis Ingalls
Everett Lundsten

The *Minor Sports* of TUFTS COLLEGE, being Wrestling, Cross-Country Running, and Tennis. . . . . .

The Squad

CROSS-COUNTRY

ALTHOUGH Tufts did not have a successful season in this sport, some very good material was uncovered, which should come through in much better style next year. Coach Yeager, due to the fact that most of the squad was sophomores, had very little experienced material to work from. Captain Johnson and Wiles were very consistent in their running and succeeded in gathering many points.

SQUAD OF 1927

Capt. Johnson

Wiles	Redman	Munro	MacMillan
Seaward	Fryer	Reynolds	Bigelow
Rosen			Clapp

BAKER, YEAGER, JOHNSON

OFFICERS

1927

PAUL JOHNSON	*Captain*
CHARLES BAKER	*Manager*
W. S. YEAGER	*Coach*

1928

ERNEST G. WILES	*Captain*
CHARLES MANNING	*Captain*

SEASON SCORES 1927

Tufts	39	Boston University	29	Franklin Park
		Northeastern University	56	
Tufts	48	Colby	15	Waterville
Tufts	35	Wesleyan	24	Franklin Park
Tufts	42	M. I. T.	17	Franklin Park

Tufts won fourth place in the New England Intercollegiates at Franklin Park, scoring 121 points.

VARSITY WRESTLING, 1928

IN the last few years wrestling has proven to be one of the most popular of the winter sports at Tufts. This year a large number of candidates answered Coach Ruggeri's call from which a very good team was constructed. Practically all of the letter men from the year before were back and prospects looked very bright. In Garcelon and Haynes were two intercollegiate champions of the previous year so there was a very good nucleus.

Altogether it was a very good season with all of Tufts wins coming by large margins but losing two by very small margins. The meet with Frank and Marshall was during the mid-year recess. Every match was decided by a decision, Garcelon losing the first match of his college career by a very close decision. Springfield, which had one of the best college teams of New England was defeated very decisively by the score of 17 to 9½. The meet with Brown was a very big disappointment to the large crowd which numbered about 600. The feature of this meet was the match between Al Cornsweet of Brown and Charlie Hingston of Tufts, which was won by Cornsweet after two overtime periods.

A feature of this year was the holding of the New England Intercollegiate Wrestling Tournament at Tufts. At the finish of the first day Tufts was leading the procession, but on the second day things did not go so well. Harvard won the tournament with Brown second. In the second team matches Tufts came in a very close second, being just nosed out by Harvard.

OFFICERS 1928

Irving G. Garcelon	*Captain*
Fred J. Flynn, Jr.	*Manager*
Samuel Ruggeri	*Coach*

THE NEW ENGLAND INTERCOLLEGIATE WRESTLING TOURNAMENT

The Tournament was held at Goddard Gymnasium on March 16 and 17, 1928. Teams from Brown, Harvard, M. I. T., and Tufts entered. Harvard won both Varsity and Second competitions.

GENERAL TOURNAMENT COMMITTEE

C. P. Houston	*Director of Athletics*
Fred J. Flynn, Jr.	*General Manager*
John P. Krezmenski	*Assistant General Manager*
William H. Griffiths	*Entertainment*
Charles J. Baker	*Floor Manager*
Ralph M. Goldstein	*Tickets*
Guy B. Atonna	*Officials*
W. Russell Kean	*Correspondence*
Frederick L. Bosworth	*Publicity Manager*
Alfred B. Sundquist	*Assistant Publicity Manager*
Everett H. Lunsten	*Assistant*
Phidias L. Pollis	*Assistant*

VARSITY SQUAD

Irving G. Garcelon, *Captain*
Julian Haynes
Cecil Hing King
Alfred B. Sundquist
Arthur J. Austin
Joseph J. Lucas
Charles Hingston
Mark J. Seaver
Barton A. Curit
John Oskar
Thurston H. Edwards
Hyman Itzkowitz
Morris Budnick
Lewis E. Wilkinson

VARSITY SCHEDULE

Tufts	9	Harvard	14	At Cambridge
Tufts	21	M. I. T.	6	At Tufts
Tufts	9	Franklin & Marshall	12	At Lancaster
Tufts	19	Brooklyn Poly.	6	At Tufts
Tufts	17	Williams	8	At Williamstown
Tufts	17½	Springfield	9½	At Tufts
Tufts	1½	Brown	19½	At Tufts

Tufts won 4, lost 3

VARSITY TENNIS, 1928

OFFICERS 1928

Charles R. Stevens	*Captain*
Walter A. Weisleder	*Manager*
Stewart P. Crowell	*Coach*

OFFICERS 1927

Charles R. Stevens	*Captain*
Loring B. Lincoln	*Manager*

VARSITY TEAM

Charles R. Stevens, *Captain*
Irving W. Schiller
Francis J. Golden
John R. Gifford
John R. Hubbard
Norman S. Smith
Charles Hyson
Walter Welch

VARSITY SCHEDULE 1927

May	2	Boston College at Tufts	May	14	Middlebury at Tufts
May	3	Bowdoin at Tufts	May	18	Worcester Poly at Worcester
May	5	Holy Cross at Worcester	May	19	Bowdoin at Brunswick
May	7	Colgate at Tufts	May	21	Colby at Waterville
May	11	Boston University at Tufts	May	28	Wesleyan at Tufts
May	13	Springfield at Tufts	June	4	New Hampshire at Durham

VARSITY SCHEDULE 1928

May	1	Boston College at Tufts	May	16	M. I. T. at Tufts
May	3	Trinity at Hartford	May	19	Bates at Tufts
May	4	Wesleyan at Middletown	May	22	Colby at Tufts
May	5	Springfield at Springfield	May	25	Middlebury at Middlebury
May	12	Holy Cross at Tufts	May	26	Vermont at Burlington

TUFTS was represented by a team in 1927 that was not as strong as the team of former years, due mostly to the fact that all the men on the tennis team of the year before were lost by graduaion, with the exception of Capt. Stevens. Tufts lost the majority of its matches but much satisfaction was gained by a victory over the strong Bowdoin team. This year with a veteran team, Tufts hopes to do much better.

The *Freshman* Sports, The Athletics of the Class of 1931. . . . . .

FRESHMAN FOOTBALL

OFFICERS

Holland Pittock	*Captain*
Robert W. Holmes	*Manager*
James M. LeCain	*Coach*

FRESHMAN SQUAD

Godfrey	Marsh	Closset
Storey	Tuttle	Crockett
Palmer	Sword	Mudget
Arlanson	Wright	Pittock
Haber	LeCain	Meserve
Pedersen	Littleton	Lewis
Kean	Gilson	Morton
McCarthy	Muskovitz	Kelley
Gibbons	Nelson	Etstein

FRESHMAN SCHEDULE

Tufts	13	St. Marks	6
Tufts	7	Huntington	6
Tufts	7	New Hampshire Frosh	7
Tufts	0	Clark School	19
Tufts	13	M. I. T. Frosh	0
Tufts	0	Dean	20
Tufts	19	Sophomores	0

Points scored, 59; Opponents, 58

Yearling Football Charge

FRESHMAN BASKETBALL

THE SQUAD

Haber	Lupien	Beatty
Reese	Storey	Pedersen
Miller	Morton	Pittock
Neal	Roberts	Ockert

Charles Haber . . . . . *Captain*
W. K. Goodwin . . . . . *Manager*
James M. LeCain . . . . . *Coach*

THE SEASON

Freshmen	22	Attleboro High	27
Freshmen	29	B. U. Frosh	27
Freshmen	12	Milton	19
Freshmen	26	C. A. C. Frosh	25
Freshmen	31	Andover	23
Freshmen	34	N. E. Frosh	28
Freshmen	16	Tilton	29
Freshmen	29	Dean	27
Freshmen	30	N. H. Frosh	32
Freshmen	23	Reading	16
Freshmen	38	M. I. T.	23
Freshmen	17	Milton	16
Freshmen	31	Wentworth	22

FRESHMAN WRESTLING

OFFICERS

Edmund Giles	*Captain*
Francis Archibald	*Manager*
Samuel Ruggeri	*Coach*

THE SQUAD

Littleton	Giles	Edinger
Jackman	Blodgett	Palmer
Yeaton	Meuse	Stella
Hecker		Johnson

THE RECORD

Brown Meet, Freshmen won, 20-15
M. I. T. Meet, Freshmen won.
Sopnomore Meet, Freshmen lost, 13-16

The Record of the Year in the Competitive Sports of JACKSON COLLEGE. A recounting of Basketball, and Hockey of both Varsity and Freshman. . . .

The Squad

HOCKEY

INTER-CLASS teams of previous years have developed a Jackson Varsity Hockey team, which though still inexperienced, has in the past two seasons provided some strong and lively opposition to winning teams from

Wheaton 19-0, Nov. 5, 1927
University of Maine 6-2, Nov. 11, 1927
Connecticut Aggie 9-1, Oct. 29, 2927

Stacia Danielwicz . . . . . *Captain 1927*

CLASS BASKETBALL

THE class contests this year resulted in Senior Class Championship following a series of games:

1920 vs 1931,	won by 1930
1928 vs 1929,	won by 1928
1928 vs 1930,	won by 1928

STACIA DANIELWICZ

BASKETBALL

VARSITY SQUAD 1928

Louise Hull	*Captain*
Muriel Van Buren	*Manager*
Louise Sewall	*Coach*

Catherine Bickford '31
Eva Bruce '29
Ruth Fedor '31
Elizabeth Fernald '29
Marian Green '28
Ruth Libbey '31
Marjorie Moles '31
Barbara Page '28
Mildred Pender '31
Lucile Powers '28
Margaret Reynolds '29
Elaine Smith '31
Louise Totten '29
Aeneas Tranfaglia '28
Mary Zandi '29

BASKETBALL

THE record of Jackson Varsity Basketball this year shows both an offensive and defensive team, its strength the result of team-work and able coaching.

Jackson	44	Boston City Club	2
University of Maine	10	Jackson	16
Jackson	37	Wheaton	26

LOUISE HULL, *Captain*

MURIEL VANBUREN, *Manager*

Freshman Basketball Squad

Stratton Under Construction

THE SOCIETIES devoted to the furtherance of friendship, being commonly known as FRATERNITIES. . . . .

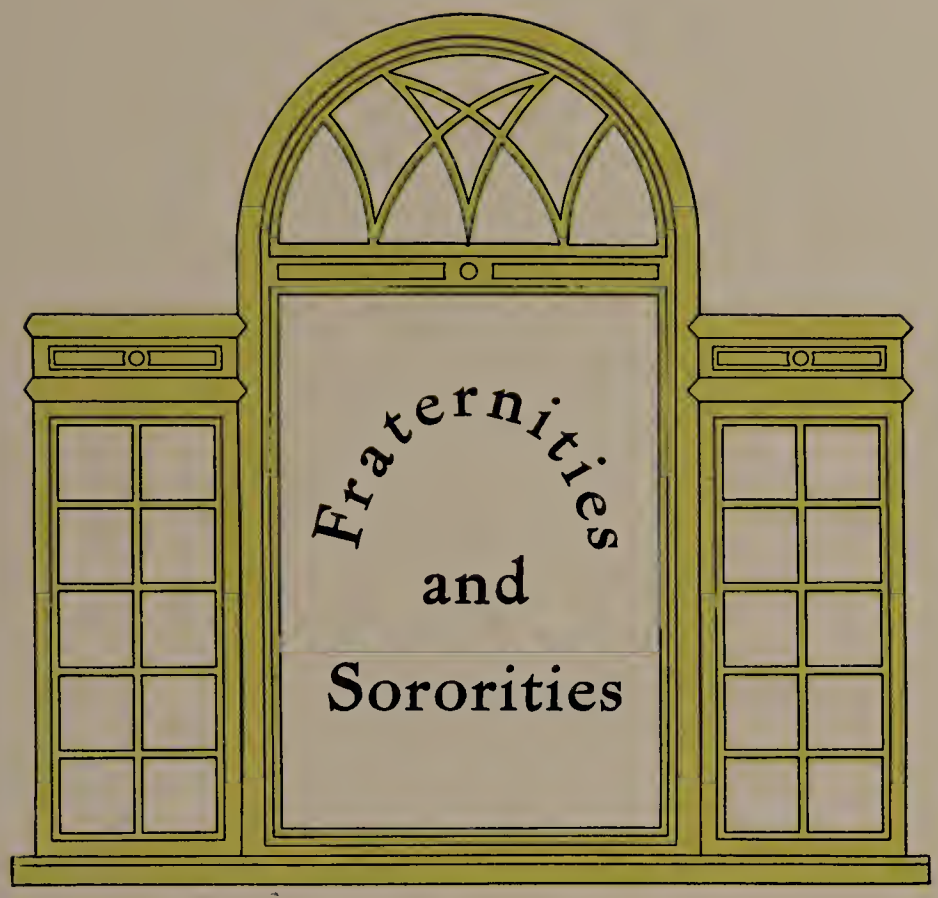
Fraternities
and
Sororities

ZETA PSI

ZETA PSI FRATERNITY

Founded at New York University in 1847

Twenty-nine Active Chapters

KAPPA CHAPTER ESTABLISHED IN 1855

FRATRES IN FACULTATE

HARVEY EASTMAN AVERILL
WILLIAM KENDALL DENISON
HALFORD LANCASTER HOSKINS
FRED SIMMONS KELLER
LEO RICH LEWIS
FRANK ELIAS SEAVEY

FRATRES IN UNIVERSITATE

1928

ROBERT HEMENWAY BOODY
JOSEPH TIMOTHY DONOVAN
GEORGE PERCIVAL NYE
JOHN JOSEPH PURCELL
FREDERIC JOSEPH SANDERS
JAMES SANDERS
CLARENCE PROCTOR STANLEY
WALTER ARTHUR WEISLEDER

1929

BARTON FRANCIS CURIT
ERNEST FRANCIS HERRMANN
HUGH FRANKLIN MCKENNA
WILBURN BEACH MILLER
BENJAMIN ROBBINS TILDEN

1930

CLARENCE ORA ATKINSON
GEORGE ELLSWORTH BOWLES
ALONZO OSIAS GARIEPY
CHARLES KENNETH OWEN
HERMAN ROBERT RACHDORF
RICHARD CLARK SHIPMAN
GEORGE ROGER VANIDERSTINE
WARREN BARTLETT WALSH

1931

CHARLES ALBERT BAKER
EDWARD MICHAEL JOSEPH CARNEY, JR.
FREDERIC HOWARD CASE, JR.
GEORGE CLOSSET, III
ALFONSO RICARDO IBARGUEN
RAYMOND ALEXANDER MICHELSON
ROGER KAY POOLE
WILLARD FRANKLIN RAND
JOHN TWEED SMALL
CHESTER BRADSTREET STORY, II
LEONARD CHARLES TIEWS
EDWIN WHITTAKER

THETA DELTA CHI

THETA DELTA CHI FRATERNITY

Kappa Charge Established in 1856

Founded at Union College in 1847

Thirty Active Charges

FRATRES IN FACULTATE

George Preston Bacon
Charles Ernest Fay
Charles Henry Gray
Clarence Preston Houston
Kenneth Leland Nash

FRATRES IN UNIVERSITATE

1928

Dwight Elbert Bellows
Frederic Scott Carr
William Hall Griffiths
Walter Russell Kean
John Sanborn Strong
Arthur Wilson Swanson
Richard Tousey

1929

Guy B. Atonna
Ernest Henry Brehaut
Curtis Campbell
George Bruce Chisholm
Harold Luther Churbuck
Atherton Graydon Fryer
Joseph John Lukacs
Alfred Bernard Sundquist
Arthur Adelarde Thibodeau

1930

Richard Tilly Brigham
Eliot Putnam Emerson
Paul Lawrence Giblin
Everett Hale Hinckley, Jr.
Robert Kennedy Hood, Jr.
Wendell Winslow Horton
Howard Arthur Lincoln
Donald Haskell Mitchell
Stanford Harold Sword
Eugene Harry Tobey, Jr.

1931

Walter Fuchsius Bugden
Leo Joseph Doheny
Randall Crosby Kean
John Thorlief Taft Pedersen
Richard Augustine Rose
George Joseph Wright

DELTA UPSILON

DELTA UPSILON FRATERNITY

Tufts Chapter Established in 1886

Founded at Williams College in 1834

Fifty-two Active Chapters

FRATRES IN FACULTATE

Frank Williams Durkee
Charles Gott
Lewis Frederick Manly
Melville Smith Munro
Arthur Graves Sampson

FRATRES IN UNIVERSITATE

1928

John Balcom Belknap
Charles Howard Bucklin
William Newton Hammill Potterton
John Fennell Reilly
Willard Ireson Savage
Karl Kaiser Soule
James Strong Stevens, Jr.

1929

Fred Melvin Ellis
James Joseph Fitzgerald
Edmond Church Ireland
Joseph Clemens Spang
Richard Leland Thomas
Edmund Alexander Workman

1930

Charles Sumner Butters
Howard Boynton Ellis, Jr.
Bradford Jones
Everett Thomas McKinney
Francis Joseph Melley
Byron Alexander Roscoe
Richard Austin Winslow

1931

Floyd Leigh Avery
Wellington Gile Burnham
Wilbur Ernest Farrington, Jr.
Charles John Haber
Edward Graham Henriquez
Lloyd Lee Kratt
Earl Mahoney
Lester Rhodes Moulton, Jr.
William Thayer Neal
Sidney Christian Palmer
George Philbrick Roberts
Robert Pratt Russell

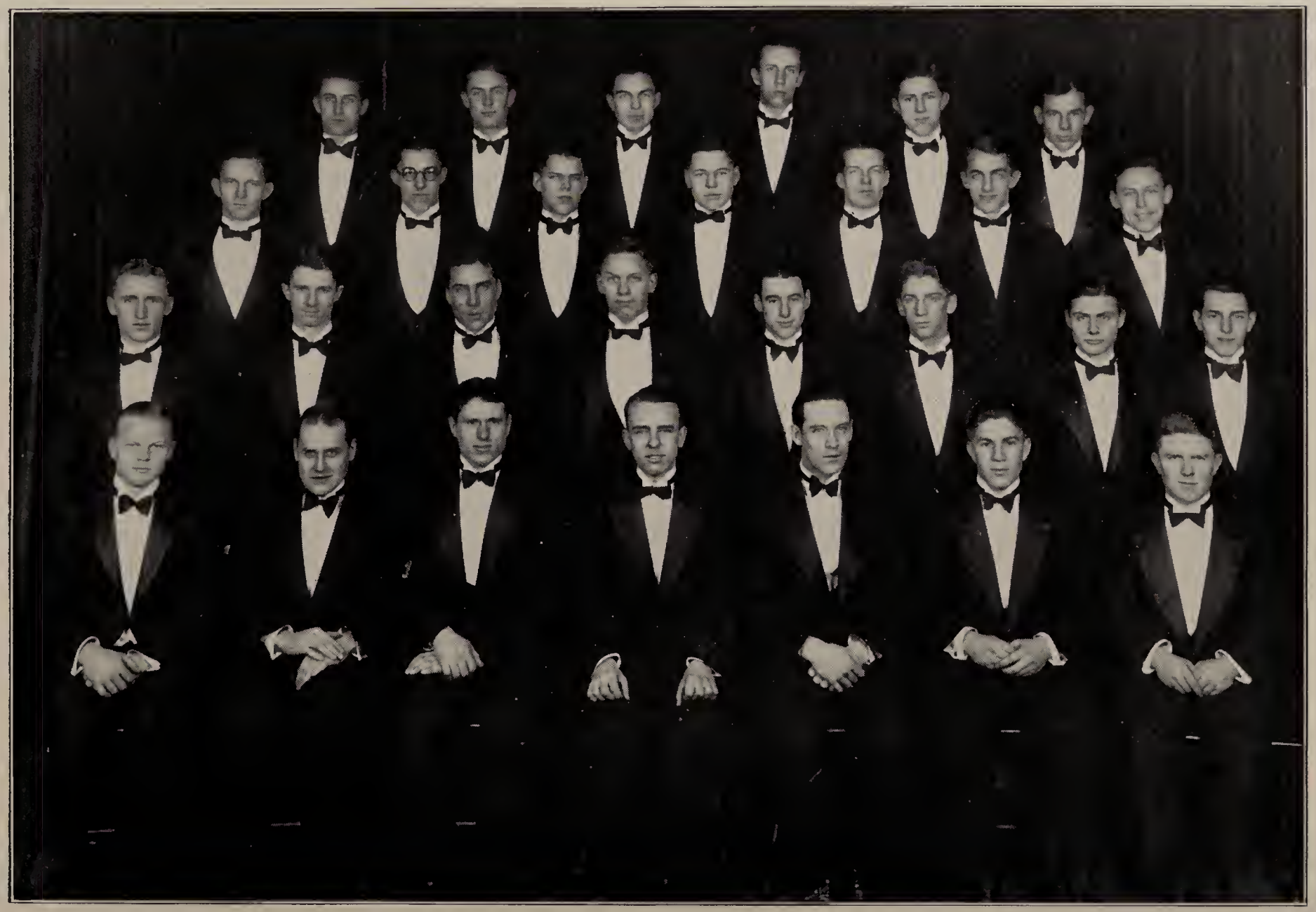

DELTA TAU DELTA

DELTA TAU DELTA FRATERNITY

Beta Mu Chapter Established in 1889

Founded at Bethany College in 1859

Seventy-four Active Chapters

FRATRES IN FACULTATE

John Albert Cousens
Fred Dayton Lambert
John Louis Charles Keegan
James Millidge LeCain
Titus Eugene Mergendahl

FRATRES IN UNIVERSITATE

Graduate School

Paul Ingraham Wren

1928

Charles Jones Baker
Donivan Austin Barnes
George Frederick Fellows, Jr.
Ralph Sanborn Fellows
Ralph Everett Hanson
Edwin Albert Martinson
Clifford Elliott Smith
Thomas Matthew Wilson, Jr.

1929

Harold Downes
William Knowland Goodwin
John Rockwell Hubbard
Francis Edmund Ingalls
Frederick Johnson
Robert Philbrick MacLaughlin
Leslie Carlos Withers
Charles Ralph Worters

1930

David Gordon Crockett
William Henry Curtis
William Nash Davis
John Jacob Lauppe
Herbert Dudley Lovewell
Leroy Edward Mayo
Herman Gordon Merchant
Ralph Horton Morse
Robert Emerson Polk
Erwin Davis Woodbury

1931

William Beckett
Thomas Dudley Crockett
Chester Ellsworth Gilson
Howard Johnson Godfrey
Fred Lesh Jacobs
George Hoyt LeCain
Warren Webster Morton
George William Tuttle

ALPHA TAU OMEGA

ALPHA TAU OMEGA FRATERNITY

Gamma Beta Chapter Established in 1893

Founded at Virginia Military Institute in 1865

Eighty-seven Active Chapters

FRATRES IN FACULTATE

Newell Carroll Maynard
George Stewart Miller
Frank George Wren
Edwin Hanscom Wright

FRATRES IN UNIVERSITATE

1928

Elmore Lane Andrews
Leonard Victor Short
Chandler Morse Wright

1929

Leo Armando Appiani
Carroll Leander Coburn
Donald Wells Farquhar
Donald Converse Fisk
Mark Edward Gallagher, Jr.
Irving Gray Garcelon
Richard Hubbard Hamill
Edward Ellis Harlow
John Albert Holmes
Robert Webster Holmes
Walter Beverly Ingalls

1930

Charles Edward Boardman
Thurston Hambelton Edwards
Charles Champlin Hersey
Robert Loveland
Edward Wayland McCaul
John Crosby Moody
Lawrence Moulton Munro
Robert Wood Nicholson
Harold Brown Swindells
Richard Carter Warren
Irvin Thomas Wilkinson
George Harmon Wood

1931

Eric Alvin Anderson
Maurice Merton Blodgett
Carson Pierce Case
Daniel Chace Easton
Andrew Jameson Farquhar
Edward Avery Jackson
Olaf Trygre Sundlie
Gilman Page Welsh

SIGMA TAU ALPHA

SIGMA TAU ALPHA FRATERNITY

Local Fraternity Established in 1905

FRATER IN FACULTATE

Frederic Nixon Weaver

FRATRES IN UNIVERSITATE

1928

Halsey Irwin Andrews
Charles George Ash, Jr.
Harvey Edmund Ashworth
John Peter Krzeminski
Phillip McClure Maxwell
Joseph Walter Mayne
Joseph Salvatore Nadile

1929

Francis Littlefield Archibald
Daniel Thurston Chane, Jr.
Howard Proctor Cummings
Raymond Joseph Fay
Everett Hans Lundsten
George Hugh McGinnis
Arthur Pratt Phillips
Amos Edward Shepard
Robert Warren Sylvester

1930

Harold William Garrity
Thomas Francis Hersey
Donald Acton Hosmer
Elmer Joseph Pollard
Joseph Sardella
Mark John Seaver
Charles Homan Reynolds
Ernest Gallienne Wiles
Lewis Epes Wilkinson

1931

Howard William Campbell
Harry Fulton Edinger
Charles Dudley Lewis
Charles Edward Marson
Walter Bengt Nelson
Harry Conrad Newcombe
Raymond George Ockert
John Lloyd Thornbury

DELTA PHI SIGMA

DELTA PHI SIGMA FRATERNITY

Local Fraternity Established in 1908

FRATRES IN FACULTATE

Robinson Abbott
Crosby Fred Baker
Charles Harris Chase
Samuel Lucas Conner
Raymond Underwood Fitts
James Alfred Reynolds
Edwin Butler Rollins

FRATRES IN UNIVERSITATE

1928

Harold Albert Anderson
Melvin Richard Bowker
Edwin Bernhardt Christensen
Henry John Fitzpatrick
Clarence Thomas Gordon
Carnig Peter Kachidoorian
Richard Howard LeCour
John Joseph Mahoney
Robert Alexander Marshall
Walter Howard Morrison
Arthur Raymond Nicholson
Everett Edwin Perkins
Frank Brankin Rogers
Leslie Mason Stewart

1929

Arthur James Austin
Harlan Leonard Carroll
Thomas Peter Devlin
John Roswell Gifford
George Luis Govoni
Julian Francis Haynes
Charles Edward Hingston
Edward Peter Keenan
Fred Lloyd Kennedy
Jerayr Manikian
John Joseph Mohan
Edward Joseph Murray

1930

Charles Herbert Gilmor
Harry Sutherland Hall
Alfred Richard Kenyon
Duane Edward Kimball
Paul Joseph LeMaistre
Irving Nelson Simmons
John Arthur Thompson

1931

Harry Arlanson
Chester Payson Bond
James Edward Bovaird
John Rogers Foss
Jack Gibbons
Charles Richmond Metchear, Jr.
Wendell Howe Packard

PHI EPSILON PI FRATERNITY

Omicron Chapter — Established in 1916

Founded at College of the City of New York in 1904

Twenty-four Active Chapters

FRATRES IN UNIVERSITATE

1928

George Goldman
Ralph Myer Goldstein
Sydney Leo Rosenthal

1929

Felix Edward Dine
Samuel Gale
George Rittenburg
Samuel Paul Sesen

1930

Joshua Drooker
Isadore Goldman
Samuel Sonna Levinson
Benjamin Rower

1931

George Beckerman
Murdock Henry Newman
Maurice Saslavsky
Aaron Arnold Starr
Edward Saul Stone

PHI DELTA

PHI DELTA FRATERNITY

Local Fraternity Established in 1912

FRATRES IN FACULTATE

George Robert Cronin
Carl Herbert Holmberg
Edward Albert Joy
Roland Winthrop Lefavour

FRATRES IN UNIVERSITATE

1928

Lyle Sheldon Thorpe

1929

Robert Taylor Atkinson
Lewis Howard Delano, Jr.
Reginald Marshall Dennis
Richard Loring Foote
Vincent Robert MacDonald
Don Alonzo Miller
Hilary Joseph Morris, Jr.

1930

Irving Salter Cole
Edward Richard Comstock
George Edward Kinmonth, Jr.
John Lenhart
Malcolm Allen Orr
John Oskar
William Masterson Redman

1931

Francis Elwell Butler
Galen Wylie Crosby
Alfred Newton Dunnell
Leslie Lindsey Fairfield
Arthur Shortwell Jones
Frances Frederic Meuse
John Jacob Mudgett
Edwin Theodore Nelson
Andrew Currier Paton
Richard Henry Ward
Andrew Alfred Zimboldi

BETA KAPPA

BETA KAPPA FRATERNITY

Theta Chapter Established in 1925

Founded at Hamline University in 1901

Twenty-three Active Chapters

FRATRES IN FACULTATE

Alfred Church Lane
Edgar MacNaughton
Herbert Vincent Neal

FRATRES IN UNIVERSITATE

1928

Ernest Dorr Bicknell
Philip George Cook
Fred James Flynn, Jr.
Charles Howe Hyson
Paul Emanuel Johnson
John Bachelder Poore
Richard Edward Sampson
Walter Frederick Welch, Jr.

1929

Schuyler Lamb Clapp
Charles Joseph Crowley
Richard Vaughan Elms
Lyman Dudley Hall
Everett Harry Jodrey
Emil Fred Karklin
Daniel Brown Knight
Charles Frederick Manning
Charles Seymour Rogers
Philip Lancaster Warren
Edward Winslow Wright
Joseph Richard Yarrow

1930

Ralph Adams Cheever
Thomas Richard Mumford
Homer Emil Ruggiero

1931

Waldo Francis Bucek
William Birchard Davis
Frank Shaw Farquhar
John Schofield Hayes
Sumner Jesse Hoisington
George Stillman MacCallum
George William McMaster
John Kenneth Pearson
Erland Williams Thayer

SIGMA OMEGA PSI

SIGMA OMEGA PSI FRATERNITY

Mu Chapter Established in 1921

Founded at the College of the City of New York in 1902

Twenty-nine Active Chapters

FRATRES IN UNIVERSITATE

1928

Benjamin Asnes
Charles Philip Backman
Isaac Clayman
Leo Juda Green
Louis Soreff
Edward William Smith
Samuel Israel Widershein

1929

Jack Freedman
Harold Israel Hurwitz
Harry Louis Koss
Abraham Samuel Rosen
Benjamin Schneider

1930

Morris Louis Budnick
Robert Cohen
Hyman Itzkowitz
Louis Krupp
Jacob Lewiton
David Morris Podvey
Manuel Hary Rosen
Simon Max Ross

1931

Benjamin Bernard Bregman

ALPHA XI DELTA

ALPHA XI DELTA FRATERNITY

Lambda Chapter Established in 1907

Founded at Lombard in 1893

Forty-five Chapters

SORORES IN UNIVERSITATE

1928

Dorothy May Cragin
Ethel Maud Gesner
Madeleine Payne Hecht
Marion Olive Howe
Josephine Louise Hull
Margaret Mathilde Klumpp
Ruth Chandler Ladd
Beatrice Lillian Pool

1929

Margaret Louise Abbott
Harriot Germaine Cazneau
Helen Lauretta Jacoby
Doris Pelton Mahoney
Dorothea Theresa Norwood
Mary Kathryn Ogilvie
Dorothy Speirs Quinby
Louise Heathwood Totten
Muriel Louise Van Buren

1930

Carolyn Thelma Earnshaw
Pauline Louise Gerald
Jennie Margaret Glennie
Virginia Hall
Jean Guthrie Knowles
Mary Eva Poor
Ruth Eva Roberton
Dorothy Stevens Titcomb

1931

Elizabeth Hadley Austin
Ruth Fedor
Dorothea Mary Loughlin
Miriam MacDonald
Dorothy Mary Mallett
Janet Hunter Putnam
Ellen Louise Strout

ALPHA OMICRON PI

ALPHA OMICRON PI FRATERNITY

Delta Chapter Established in 1908

Founded in Barnard in 1897

Thirty-six Chapters

SORORES IN UNIVERSITATE

1928

Lydia Glidden
Althea Andrew

1929

Margaret Caverly
Virginia Dewey
Lucile Anna Gardner
Constance Rhodes Handy
Aletha Gertrude Hill
Kathryn Marguerite McInerney
Maria Martha McLellan
Jeanne Worthington Relyea
Portia Russell

1930

Helen Ackermann
Winnifred Pingree Chase
Justina Klebsattel
Ruth Lowe
Grace Margaret Rourke
Marion Fuller Stevens

1931

Madeline Taylor Beattie
Mildred Boone
Edith Ciullo
Ruth Alene Libbey
Jeanne Elizabeth McLellan
Helen Elizabeth Smith

CHI OMEGA

CHI OMEGA FRATERNITY

Chi Alpha Chapter Established in 1910

Founded at University of Arkansas in 1895

Eighty Chapters

SORORES IN FACULTATE

Edith Linwood Bush
Lucy Johnston
Ruth Tousey
Alice Trumbull

1928

Louise King Austin
Winifred Esther Burrell
Constance Boody
Ethel May Booth
Ruth Eleanor Linderholm
Elizabeth Maddison
Barbara White Page
Theda Olive Page
Lucile Emily Powers
Mary Ransom
Helen Stuphin Lucas

1929

Frances Marian Archibald
Doris Houghton
Margaret Reynolds
Dorothy Louise Shepperd
Helen Tucker

1930

Arline Lenore Booth
Eleda Wycliffe Burdoin
Marian Noble Chick
Dorothea Marie Duner
Virginia James
Caroline Juliette Marsh
Dorothy Esther Myers

1931

Hazel Hill
Virginia James
Elizabeth King
Ruth Elinor MacDuffee
Elizabeth MacLean
Marian Marshall
Marjorie Moles
Elizabeth Sears Peabody
Mildred Josephine Pender
Sarah Phelan
Helen Brown Sanders
Charlotte Gertrude Smith
Elaine Marie Smith
Madeleine Snow
Agnes Wallace Templeton
Isabelle Wolcott

SIGMA KAPPA

SIGMA KAPPA SORORITY

Omicron Chapter Established in 1913

Founded at Colby College in 1874

Forty Chapters

SOROR IN FACULTATE

Lucia Kendall

SORORES IN UNIVERSITATE

Graduate School

Ruth Champlin

1928

Virginia Call
Stasia Danielewicz
Marion Greene
Grace Havey
Louise Marsh
Muriel Moody
Elenor Richardson

1929

Melba Davis
Elizabeth Fernald
Josephine Fernald
Mildred Kohler
Janet Pierce
Helen Potter
Muriel Simonson
Marguerite Towle
Vera Wakefield
Florence Weston
Frances Young

1930

Barbara Bendall
Barbara Cole
Rachel Crosby
Constance Curtis
Dorothy Giles
Frances Mendell
Eunice Murray
Althea Pearson
Kate Rose
Catharine Stevens

1931

Thelma Cowey
Elizabeth Curie
Ruth Holmes
Helen Hugo
Kaye MacKinnon
Elizabeth Loud
Mildred Robinson
Charlotte Starling

Advertisements

Index to Advertisers

Alumni 3
Andrews, Jones, Biscoe and Whitmore 13
Artcraft Tailoring 14
Beacon Trust Company 11
Boston Evening Transcript 8
Boston Varnish Company 7
Brine, James W. 10
Burke, Arthur W. & Co. 3
College Printing Co., The 10
Cotrell & Leonard 18
Doe, William A. Co. 12
Driscoll, James & Son Co. 16
Eagle Printing and Binding Company 19
Emerson, George D. Co. 16
Fisher, L. C. & Co. 5
Fisk Teachers' Agency 16
Foster's Eating Place 6
Hatch, J. G. 12
Hezlitt, Andrew J. 10
Hunter, J. B. Co. 14
Jahn & Ollier 18
Jumbo Spa 20
Meade, John Paulding, Company 9
Metropolitan Coal Co. 5
Oriental Tea and Coffee Co. 8
Reid Murdoch & Co. 20
Seiler, H. J. Co. 12
Somerville Trust Company 5
Tufts College 4
Tufts College Book Store 8
Tufts College Press 6
University Club 6
Walters 14
Warren Kay Vantine Studio 13

primary school stuff
the tie that binds to alma mater
is the alumni sustaining fund
the subscriber determines the amount
the tufts weekly and the tuftonian
go to all the subscribers to the
sustaining fund
twenty-eighters, men and women, keep
the bond tau(gh)t
see class secretary or the alumni secretary
ain't that easy, not to say capital?

Arthur W. Burke Thomas S. Prouty

Arthur W. Burke & Co.

Insurance

Boston Insurance Exchange
No. 40 Broad Street
Boston, Mass.

TUFTS COLLEGE

JOHN A. COUSENS, LL.D., *President*

The Associated Schools

The School of Liberal Arts	Frank G. Wren, A.M., *Dean*
Jackson College for Women	Edith L. Bush, A.B., *Dean*
Engineering School	Edwin B. Rollins, B.S., *Acting Dean*
Crane Theological School	Lee S. McCollester, S.T.D., *Dean*
Graduate School	Herbert V. Neal, Ph.D. *Dean*

For information concerning these schools, address

NELLIE A. WRIGHT, *Registrar*

Tufts College, Mass.

Medical School	A. Warren Stearns, M.D., *Dean*
Dental School	William Rice, D.M.D., *Dean*

For information concerning these schools, address

FRANK E. HASKINS, Ph.G., M.D. *Secretary*

416 Huntington Ave., Boston, Mass.

METROPOLITAN COAL COMPANY

General Offices: 20 Exchange Place
BOSTON

"The Bank with the Friendly Greeting"

Somerville Trust Company

Largest Commercial Bank in Somerville

ASSETS, $7,602,000.00

SAVING ACCOUNTS CHECKING ACCOUNTS
SAFE DEPOSIT VAULT
TRUST DEPARTMENT

Davis Square
(406 Highland Ave.)

338 Broadway
(Cor. School Street)

L. C. Fisher & Co.

Wholesale Dealers and Commission Merchants in

Foreign and Domestic Fruit and Produce

61 and 63 CLINTON STREET,
BOSTON, MASS.

Telephones, 1572 and 1573 Richmond

The University Club

GOWNS, HOODS, CAPS
for all degrees

Selective Materials and Quality
Workmanship at a Low Price
Class Orders a Specialty

COTRELL & LEONARD
College Department
Est. 1832 Albany, N. Y.

ADVERTISERS made the 1928 Jumbo Book possible.

Patronize Them

Tufts College Press

Printers and Publishers

H. M. Whittemore & Co.

It pleases us to please you

Foster's Eating Places

4 Beacon Street, Tremont Building
Boston
1380 Massachusetts Ave., Harvard Sq.
Cambridge
327 Essex Street
Lawrence

Where Quality is a Factor

and it is always a most important factor in finishing.

Kyanize

Varnishes and Enamels

preferred by famous decorators
Specified by leading architects
used in homes everywhere.

Boston Varnish Company

Everett Station

BOSTON, MASS.

Tufts College Bookstore

Supplies of All Kinds

Patronize Home Business

Service to All
Quality Merchandise
Cooperation 100%

STUDENTS-FACULTY ALUMNI COLLEGE DEPARTMENT

Direct Importers

Teas and Coffees

Oriental Tea and Coffee Co.

William H. North, E. Waldo Reed
Howard M. North, Charles H. Bucek

BOSTON

Wholesale: 50 India Street
Retail: 29 Brattle Street

Say "Transcript"

To you newsboy tonight,
then you will know that
you will get the BEST

School and College News
Sports—Radio—Financial
and Business News

Your regular newspaper
should be the

Boston Evening Transcript

A Tufts Man is the Editor

John Paulding Meade Company

Insurance

John Paulding Meade
President

Edmund Billings
Vice-President and Treasurer

Calvin E. Warren
Vice-President

Lowell D. MacNutt
Corporation Clerk

Paul Burdett
Director

50 Kilby Street
BOSTON, MASS.

Andrew J. Hezlitt

Twenty Years of Service as

Tufts Decorator

Telephone Porter 2722

SOMERVILLE, MASS.

TEL., CHARLESTOWN 2171

EDWARD MURRAY, CLASS OF '29

The College Printing Co.

INDIVIDUALITY AND CHARACTER

34-35 CITY SQ. BLDG.

CHARLESTOWN, MASS.

FOR YEARS
OFFICIAL
ATHLETIC OUTFITTERS
TO TUFTS COLLEGE

Golf, Tennis, Baseball, Bathing
Croquet, Bicycles Track
Football, Basketball
Soccer, Snowshoes
Skis, Hockey
Boxing

James W. Brine

286 Devonshire Street
Boston, Mass.

Beacon Trust Company

Two Offices: 31 Milk Street, 89 State Street, Boston, Mass.

Member of Federal Reserve System

Capital and Surplus - - $3,800,000.00
Total Resources Over - 30,000,000.00

OFFICERS

Charles B. Jopp - - - - - - -	*President*
Frank B. Lawler - - -	*Vice-President*
Alfred S. Nelson - - - -	*Vice-President*
Leverett A. Haskell - - -	*Vice-President*
Henry H. Pierce - - -	*Vice-President*
Robert G. Shaw, Jr. - - - -	*Secretary*
Wallace H. Pratt - - - - - -	*Treasurer*
James H. Turnbull - -	*Assistant Secretary*
Edw. J. Ramhofer, Jr. -	*Assistant Treasurer*
Arthur H. Dodge - -	*Assistant Treasurer*
John W. Perry - - -	*Assistant Treasurer*
Chester L. Vaughan -	*Assistant Treasurer*

Savings Department Safe Deposit Vaults

Depository for Reorganization Purposes

Faneuil Hall Branch Open to Receive Deposits
Saturday from 7 to 10 P. M.

Irving L. Seiler Andrew S. Seiler

H. J. Seiler Co.

ESTABLISHED SINCE 1873

CATERERS
to Tufts for Over
Twenty-five Years

513 Tremont Street, Boston

William A. Doe Co.

WHOLESALE AND RETAIL
DEALERS IN

Beef, Pork, Lamb, Veal
Poultry, Butter, Cheese
Eggs, Oils, Olives
Selex Jams, Pickles
and Fish

FANEUIL HALL MARKET
MAIN OFFICE, 37-39 FANEUIL HALL
MARKET. TELEPHONE, RICHMOND
2830, ALL DEPARTMENTS
BOSTON

J. G. Hatch

Wholesale and Retail
Dealer in

Beef, Pork, Mutton, Lamb
Veal, Poultry

Clubs.
Fraternities and Family Trade
a Specialty

NEW FANEUIL HALL MARKET
BOSTON, MASSACHUSETTS
Telephone Richmond 0261

Warren Kay Vantine Studio

304 BOYLSTON STREET, BOSTON

All Types of Contracts
for School and College
Year Book Work Solicited

For Appointments Call
Kenmore 6827-6828

STRATTON HALL

Andrews, Jones, Biscoe & Whitmore, *Architects*
BOSTON, MASSACHUSETTS

Walter's INC.

Caterer

Weddings
Luncheons
Afternoon Teas
College Spreads
Dinners

Brookline
1364 BEACON STREET
Coolidge Corner
Aspinwall 7908

Strictly Custom Made
Suits and Overcoats
$40.00

TOPCOATS AT $35.00
TUXEDOS AT $47.50

Clothes of Character and Distinction

Artcraft Tailoring
154 Boylson Street Boston, Mass.

SPECIALISTS IN COLLEGE CLOTHES

Builders' and General
HARDWARE
PAINTS AND VARNISHES

The Best of Cutlery and Specialties in Hardware

All Mechanics' Tools of the Best Makers and Warranted

Fishing Tackle

J. B. Hunter Co.
60 Summer Street
BOSTON, MASS.

An Up-to-Date Store

Results from "Regretto" 10/23/47

James Driscoll & Son Co.

General Contractors

Constructors of Fletcher, Bowker and Stratton Halls

94 WASHINGTON STREET
BOSTON

Fisk Teachers' Agencies

Boston, Mass. - 120 Boylston St.
Portland, Me. - 415 Congress St.
New York, N. Y. - 225 Fifth Ave.
Syracuse, N. Y. - 402 Dillaye Bldg.
Philadelphia, Pa. 1420 Chestnut St.
Pittsburgh, Pa. 549 Union Trust Bldg.
Birmingham, Ala. 808 Title Bldg.
Kansas City, Mo. 1020 McGee St.
Portland, Ore. - 409 Journal Bldg.
Los Angeles, Cal. 548 So. Spring St.

Send to any address above for Registration Form. We fill educational positions of all kinds everywhere.

George D.
Emerson Co.

Wholesale
GROCERS

Largest Distributors in New England of High Grade Canned Fruits and Vegetables

BOSTON, MASS.

Vermont

"JAHN & OLLIER AGAIN"

FINE annuals, like brilliant victories, are brought about by the co-ordination of skillful generalship and trained effort. The Jahn & Ollier Engraving Co. is America's foremost school annual designing and engraving specialist, because in its organization are mobilized America's leading creative minds and mechanical craftsmen.

THE JAHN & OLLIER ENGRAVING CO.

Photographers, Artists and Makers of Fine Printing Plates for Black and Colors

817 W. Washington Blvd., Chicago

EAGLE PRINTING AND BINDING CO.

OUR SPECIALTY
IS PRINTING FOR
SCHOOLS AND
COLLEGES

Flatiron Building Eagle Square
Pittsfield, Massachusetts

We Printed and Bound
This Book

TUFTS COLLEGE
ESTABLISHED 1852

REID, MURDOCH & CO.
ESTABLISHED 1853

CHARACTER BUILDING FOR MORE THAN THREE GENERATIONS

THE CHARACTER OF A SCHOOL IS REFLECTED IN ITS PRODUCT

THE CHARACTER OF A MANUFACTURER OR PACKER IS
REFLECTED IN HIS PRODUCT

THAT IS WHY MONARCH QUALITY FOOD PRODUCTS HAVE STOOD
THE TEST FOR SEVENTY-FIVE YEARS

Our Best Wishes to the Graduating Classes

THE JUMBO SPA

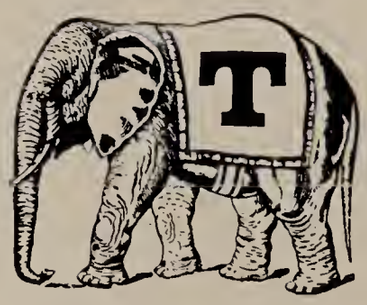

Ice Cream, Soda, Candy, Catering
Sunday Dinners

CHARLES PARIS, *Prop.* Teele Square

507